THE DAILY NEWS.

VOL. IX. NO. 90. RALEIGH, N. C., THURSDAY MORNING, APRIL 27, 1876. PRICE: FIVE CENTS.

FERTILIZERS.

CELEBRATED

THE STAR

Undoubtedly the Very Best Fertilizer In Use

Farmers who have used it for the past three years still STICK TO IT, and will no any other. Think of it,

900 TONS SOLD ALREADY THIS SEASON.

We guarantee every Sack, to be the

GENUINE STAR

that we sell.

NO ADULTERATION. No one finds fault of it, except dealers in other FERTILIZERS who do not, nor can they sell one tenth of their GUANOS where

THE STAR

is offered. PRICE 400 LBS COTTON on time, or $45,000 CASH.

FOR SALE BY

mar 18-D&w-tf A. C. SANDERS & CO.

DISSOLUTION OF CO-PARTNERSHIP

THE Co-partnership heretofore existing under the name of

McCALLUM, WYCKOFF & HOPE

is this day dissolved by mutual consent. J. McCallum is authorized to collect all accounts due the firm and to receipt for the same, and to settle all the liabilities of the firm. All parties owing the firm are requested to settle without delay, and all parties having claims against the firm will please present them for settlement.

J. McCALLUM,
P. WYCKOFF,
E. S. HOPE.

apl 20, 1876.

The undersigned have this day formed a co-partnership under the firm name of

McCALLUM & COOPER

to continue the

MACHINE & FOUNDRY BUSINESS

of the late firm of McCALLUM, WYCKOFF & HOPE.

JAS. McCALLUM.
HARRY S. COOPER.

We will carry on every branch of the FOUNDRY & MACHINE BUSINESS, and with increased facilities. We can do all the work promptly, and at prices that will compare favorably with the same quality of work made anywhere in the country, North or South.

McCALLUM & COOPER,
apl 21, 1876.-dawtf Raleigh, N. C.

NEW SHOE STORE!!!

HELLER BROS.,

HAVE OPENED AT 31 FAYETTEVILLE STREET

AN ENTIRE NEW STOCK OF

BOOTS, SHOES AND SLIPPERS

For Ladies, Gents, Misses, Boys and Children.

A Cordial Invitation is extended to all to examine our Stock, which embraces a complete Assortment usually kept in a

First-Class Establishment.

Country Merchants will find it to their advantage to call before purchasing, as we are constantly receiving new additions to our stock from leading manufacturers.

We keep a full line of

TRUNKS, SATCHELS AND VALISES,

which we sell cheap.

HELLER BROS., 31 Fayetteville Street.

RHODES' SUPER PHOSPHATE.

We are now selling RHODES' STANDARD AMMONIATED SUPER PHOSTHATE,

Prepared Expressly for Cotton!

This Fertilizer has given the greatest satisfaction to all who have used it, not only to a grower of Cotton, but as a PERMANENT IMPROVER OF THE SOIL. It is an article high in percentage of the most valuable Fertilizing ingredients, which are Bone Phosphate of Lime, Ammonia, Potash, &c. We respectfully refer by permission to the following parties who have used this Fertilizer: R. J. Ivey, Raleigh; W. G. Riddick, Nease; F. C. Christopher, Raleigh; R. Pully, Wakefield; A. B. Dewar, Harnett; Walter Dedcam, Raleigh, and others. Cotton growers would do well to see us before purchasing their Guanos.

R. F. JONES & CO.,
Also keep on hand a full line of GROCERIES and LIQUORS.
ja 28-tf Wholesale Liquor Dealers, Wilmington street, Raleigh, N. C.

EUREKA! EUREKA!! EUREKA!!!

Having made arrangements to handle this well-known and reliable Fertilizer I take pleasure in announcing to the Farmers generally that I can supply their demands on and after this date.

THE EUREKA GUANO

is a standard fertilizer and has been used by the Farmers of this section for several years, and has given universal satisfaction. It is well adapted to Cotton, Corn, Wheat, Tobacco, and in fact all crops. I am prepared to fill orders in any quantity at the very low price of $45.00 Cash per ton, or $55.00, payable first November, without interest, or 400 pounds of middling Cotton, deliverable November 1st, 1876. All farmers who have used it will testify to its merits.

A. A. THOMPSON, Agent,
feb 13-2m Martin street, Raleigh, N. C.

THE CITY.

☞ THE SUBSCRIPTION LIST OF THE DAILY NEWS IS LARGER THAN THAT OF ANY OTHER DAILY IN THE STATE, AND MORE THAN DOUBLE THAT OF ANY OTHER DAILY IN RALEIGH. ADVERTISERS WILL MAKE A NOTE OF THIS.

Post-Office Directory.

For the benefit of the public, we publish the following directory of the post-office of this city:

Western Mail closes	11.15 A. M.
" " arrives	3:22 P. M.
Eastern " closes	3:03 P. M.
" " arrives	11:45 A. M.
Chatham " closes	3:00 P. M.
" " arrives	9:45 A. M.
R. & G. R. R. Mail closes	9:30 A. M.
" " arrives	8:18 P. M.
Through Northern via R. & G. R. R. closes	9:30 A. M.
Through Northern via R. & G. R. R. arrives	3:45 P. M.
Through Northern via Goldsboro closes	3:03 P. M.
Through Northern via Goldsboro arrives	11:45 A. M.

Office hours for delivering mails from 7:30 A. M. to 6:30 P. M.

Money orders are issued and paid from 8:15 A. M. to 4 P. M.

Letters can be registered from 8:15 A. M. to 4 P. M.

Office hours on Sundays from 1 P. M. to 5 P. M.

W. W. HOLDEN,
Postmaster.

MUNICIPAL ELECTION.

Democratic Nominations for Aldermen.

FIRST WARD:
JOHN ARMSTRONG,
LEN. H. ADAMS,
ALFRED UPCHURCH.

THIRD WARD:
J. S. PESCUD,
R. H. BRADLEY,
J. H. H. CARMER,
P. C. WALKER,
J. C. S. LUMSDEN,

FIFTH WARD:
P. C. FLEMMING,
J. R. WILLIAMS,
R. H. JONES.

CALL FOR A COUNTY CONVENTION.

As Chairman, I am instructed by the Executive Committee of the Democratic Conservative party of Wake county to give notice that there will be held a Convention of the Democratic-conservative voters of the county at the Court House on the 10th day of June next at 12 m., for the purpose of sending delegates to the State and Congressional District Conventions and to consider the propriety of nominating candidates for public officers. I am further instructed to call upon the chairman of the various township committees to hold meetings in their respective townships on the 27th day of May in order to appoint delegates to this convention.

W. W. JONES,
Chairman.

Probabilities For To-day.

For the South Atlantic States, falling barometer, northeast to northwest winds, warmer and partly cloudy weather will prevail.

Notary Public.

Mr. Eugene E. Gray has been appointed Notary Public for Wake county.

Pearl colored shoes for Misses, children and infants; button and lace, at Heller Bros.

Middle Ward.

The Radicals on last evening nominated R. C. Badger, J. N. Bunting and Virgil Ricks for Commissioners at the informal election on next Monday.

If you want shoes, boots, gaiters or slippers, you can find a full line of them at Heller Bros.

Granville Court.

Owing to the size of the criminal docket, no civil cases will be touched at this term of Granville Superior Court,—so we are informed on reliable authority.

The *Journal* and the *Star* both publish the appeal from the ladies of Raleigh, on the subject of the centennial flag. On the part of the ladies, we thank these journals for the valuable publicity they give to this laudable enterprise.

To-night.

The Fete Musicale, given for the benefit of St. John's Roman Catholic Church, so pleasant last night, will be continued to-night. We do hope it will be well attended.

Fine Philadelphia made slippers, low button walking shoes, and New York ties for Ladies and Misses at Heller Bros., 31 Fayetteville street.

Cotton Reports.

For the benefit of the merchants we will hereafter post upon the bulletin boards at the door of the NEWS office the noon reports of the New York cotton markets. If they desire to get copies they can do so by calling at our sanctum.

That desirable dwelling corner Martin and Blount streets known as the Hansom place can be rented by applying to L. Rosenthal, merchant, Fayetteville street.

Our Local Sick.

Mr. Evans, after a manful struggle, has succumbed to the epizootic and is confined to his room. His duties devolve upon the editor, who has little time to run down local items, and our readers must, therefore, excuse short-comings in this issue.

Mr. J. D. Whitaker is selling good oak wood at $3.50; pine $3 00@3.25 per cord delivered, provided the cash attends the order. If he has to collect by ticket he will in all cases charge old prices. Call on him in rear of Citizens' Bank.

Social Equality.

Crime, like death, levels all destructions. Yesterday, a genteel looking white man apparently about fifty years of age, was brought here for admission to the Penitentiary coupled hand and foot to a negro boy. The moral distinction between them was destroyed. It would have been idle to have rebelled against the social union. We do not know where the parties are from.

Trunks, valises and satchels at Heller Bros.

Adjutant-General Gorman's Card.

Our article in yesterday's NEWS on the "Removal of Arms" has called fourth an explanation from Gen. Gorman to which we cheerfully give place. Our strictures were aimed, not at the removal of the arms, nor at the arming of a negro volunteer company. The first may be made by law perfectly legitimate by compliance with prescribed conditions. Gen. Gorman claims that he did comply with the law. And we have no cause of complaint that colored volunteers are armed. It is their right which they share equally with white companies. Nor did we apprehend under ordinary circumstances, misuse of this privilege. The colored fire company here are always prompt and skillful and as much interested in the saving of property as any white organization. Whatever tends to identify them in feeling and interest with the whites, is so much gained in breaking down that wall of partition between the races which politicians have built up. Recognizing their rights as citizens, they well perform the duties of citizens. They will stand on their manhood, and cease to be supple puppets to political wire-workers. No, they are welcome to the arms.

Our strictures were confined to the very inopportunity of the alleged distribution of arms, when an existing question hung upon the wisdom of the court; when adverse judgment might have precipitated a mad movement to gain by force what had been denied by law. This was the danger. This was the cause of excited indignation.

The cloud has swept by. The explanations are before the public. But the spirit aroused manifests very clearly that the white citizens of this city will not permit their rights to be wrested from them without protest or struggle:

Mr. Editor:—Believing that you would not do any one an intentional injustice, and feeling that such has been done me in an editorial of the NEWS of the 26th, I ask to make the following corrections in regard thereto.

The arms issued to the Raleigh colored Infantry were issued five weeks ago—before the present municipal imbroglio was begun in the courts. They gave a justified bond for the arms over twelve months ago—justified sureties before the Superior Court clerk. The bond has remained on file, in the office of the Governor. The Governor did agree to their issue at the time it was done. It did "appear to the Governor by the certificate of the Brigade-General of the brigade in which the company is formed" that they had his (the Brigade-General's) recommendation. The company to whom these arms were issued have had an existence and organization for over twelve months. Their officers have commissions bearing date co-equal with their first organization. The Captain of the company is Captain of Victor Fire Company, and a majority of its membership are the same who belong to a fire company that have proved their devotion to the interests of Raleigh whenever the property of its people has been in peril. They are composed of the best element of the colored people.

While opposed to the issue of arms to military organizations for reasons stated in my card, it has been permitted by the Executives of the State. Raleigh to-day has two volunteer companies of white men, notwithstanding its opposition, *completely equipped*—the infantry with breech-loaders, and the artillery with Napoleon guns and *everything* else attached. I have issued to these companies not only rifles, but tents, knapsacks, canteens and haversacks. It has been my pride and glory to equip them with every want of a citizen soldier, and I could not, and do not now see any harm or evil in issuing sixty stands of arms and a sparse and ancient set of accoutrements to a praiseworthy and reliable and well-recommended body of colored citizens.

I love Raleigh and its people dearer than life itself. I would do naught to cast a blemish upon its good name for law and order. I glory in its prosperity and growth, and I am willing, if necessary, to sacrifice my existence to defend it from lawlessness and bad repute as a community.

Politically you and I may differ, and that difference may generate abuse and party strife, but God willing, our differences shall never jeopardize the lives of its people, or imperil its prosperity.

JOHN C. GORMAN.

Call on W. O. Wolfe, at Hammil & Weir's marble yard to rent a cheap house with six rooms, near the centre of the city.

Adolphus G. Moore.

Under the obituary head will be found an appropriate tribute to the memory of this gentleman so well known and so highly esteemed. Time always brings its consolations to the afflicted, but there are cases where comfort comes slowly, because it is so difficult to realize facts. Adolphus Moore was so full of vitality, so abundant in energy, so generous in impulse, that he seemed one of those mortals who might defy death itself. He seemed destined to live until the slow processes of nature had exhausted his energies and then to pass away in the fullness of time. But the fatal shaft struck him in the full vigor of manhood, and the grave has closed upon one who yet seems to live before us, so vivid was the impression of his exuberant spirits and elastic movements.

But we will add no more, the obituary notice doing ample justice to those traits which attracted to him such strong yet tender affection.

A Pretty Feature.

Several of our stores, notably the bookstore of J. H. Enniss and the handsome establishment of Nat. L. Brown, have added to their attractiveness by the display of beautiful green house plants. It is a graceful wreath thrown around the rugged brow of business. It is a pretty reminder that life has its bright features as well as its harsher ones, and that its pathway may be strown with flowers, if it is also obstructed with thorns. We hope to see the custom expand into general application.

Farmers can save money by purchasing chemicals, bone dust &c, and manufacturing their fertilizers at home. Pescud, Lee & Co. Druggists, have received their third supply which they are offering at the lowest market prices.

Digests Supreme Court Decisions.

Yarnell Agent, vs. Hill.
(7TH VOL. N. C. REPORTS.)

William J. Exum vs. Daniel Cogdell et al., from Wayne.

One who has title to land is not estopped from asserting the same against a purchaser from a third party for a valuable consideration, but with notice of the defect in the title of the vendor, although the vendee may claim it is under the real owner.

(Cogdell, assignee, vs. Exum, 69 N. C. Rep. 464, cited and commented upon; Holmes vs. Crowell, 73 N. Rep. 613, cited and approved.)

State vs. Wilmington & Weldon Railroad Company, from New Hanover.

The provisions of the act of 1837, Bat. Rev. chap. 104, sec. 38, do not apply to railroads, &c., constructed before the time of its passage.

The proviso to the 27th section of the charter of the Wilmington and Weldon Railroad Company does not grant that company the power to make and repair bridges, roads necessary by roads laid out subsequent to the construction of said railroad.

State vs. P. H. Hodson et al., from Guilford.

Where one, against whom an offence is alleged to have been committed, had not been endorsed as prosecutor upon the bill of indictment, the court has no authority, after indictment found and a *nol. pros.* entered, to endorse such person as prosecutor, without his consent, and thus subject him to the cost of the prosecution, notwithstanding the Solicitor had admitted that such prosecution was frivolous and malicious.

(State vs. Lupton, 63 N. C. Rep. 488; State vs. Darr, Ibid, 516, cited and approved.)

State vs. Jerre Rorie and Patsy Rushing, from Richmond.

A prisoner under arrest, on his preliminary examination, was told by the committing magistrate that "he was charged with selling stolen corn and that if he wanted to tell anything, he could do so, but it was just as he chose:" *Held*, that the statement then made by the prisoner, and reduced to writing by the magistrate, was not admissible in evidence on the trial in the Superior Court; for the reason that the prisoner had not been cautioned as provided for in sec 23, chap. 33, Bat. Rev., and had not been sufficiently put on his guard.

That the statement of the prisoner was in the nature of a denial, and not a confession, made no difference, and it was not for the State to say, that such declaration did not prejudice the prisoner's case.

(State vs. Matthews, 66 N. C. Rep. 106, cited and approved.)

Owen M. Allen and wife vs. William J. Bowen et. al. from Washington.

A limitation by deed of "a tract or parcel of land lying and being in the upper part of the C. L. tract, which we have drawn agreeable to the division that has been made, and if said division shall not stand, the understanding is that we sell all the right, title and claim that we have in the lands of C. R., deceased, unto the said W. B. of the second part, and by these presents hath bargained and sold and conveyed our land or right aforesaid, which we do warrant and forever defend. And we, T. P. and E. P. his wife, doth for themselves, their heirs and assigns forever, clear of all the encumbrances whatsoever," is clearly intended to convey, and does convey an estate in fee simple to the bargainee.

Armfield vs. Walker, 5 Ired. 580; Philips vs. Davis, 69 N. C. Rep. 117; Phillips and wife vs. Thomson and wife, 73 N. C. Rep. 543, cited and approved.

Samuel P. Forsythe vs. Henry A. Bullock, from Granville.

In a summary proceeding, under the provisions of the Landlord and Tenant Act, the tenant may set up in his answer any equitable defence which he may have to his landlord's claim; and if such defence involve the title to real estate, a Justice of the Peace has no jurisdiction thereof, and should dismiss the proceeding.

Therefore, where A instituted summary proceedings under said Act against B, who offered to prove that the deed under which the plaintiff claimed title, although executed by himself, and absolute upon its face, was in fact intended as a mortgage and delivered as such: It was held, that upon appeal from the court of a Justice of the Peace, the court below erred in excluding evidence tending to show that said deed was intended and delivered to operate as a mortgage, and that the proceeding should have been dismissed for want of jurisdiction in the Justice of the Peace.

(Turner vs. Love, 66 N. C. Rep. 413, cited and approved.)

For one of the best assortments of children's shoes go to Heller Bros.

Death Of Calvin J. Rogers.

Our letter from Durham gives us the only particulars of the death of this gentleman, information of which reached this city yesterday morning. Dr. Dunn, the coroner of the county went immediately to the scene of the calamity, but had not returned at a late hour last evening. We will probably obtain full particulars to-day.

Mr. Rogers has been quite a prominent man in Wake. Before the war he was elected, as a Whig to the sheriffalty of the county. Subsequent to the war, he was made agent of the N. C. R. R. for this station, and afterwards he filled the office of Post-master for this city. We suppose Mr. Rogers to have been sixty-three or five years of age.

For Secretary of State.

Elsewhere we publish a communication from Harnett county, recommending Mr. John A. Womack, of Chatham as a suitable Democratic candidate for the office of Secretary of State. This is another endorsement of Mr. Womack's worth and qualifications. This gentleman served in the Legislature of 1870-'1 with marked distinction and usefulness as a business man. He is emphatically the business man of Chatham county, where his skill, his judgment, and his integrity attract to him the unbounded confidence of the people.

Messrs. Rand & Barbee now have their saw mill in full operation, and are prepared to furnish lumber of any size to the trade at reduced prices. Give them a call at Messrs. Rand & Wyatt's store.

LETTERS FROM THE PEOPLE.

For Secretary of State.

HARNETT COUNTY, April 25, 1876.

To the Editor News:

We respectfully recommend through your paper John A. Womack, Esq., of Chatham county, to the Convention of the Democratic Conservative party as a gentleman in every way suited to fill the office of Secretary of State.

HARNETT.

Death of Calvin J. Rogers—Tobacco and Wrappers Wanted.

DURHAM, N. C., April 26, '76.

Dear News:—I write you again in haste to tell you that Calvin J. Rogers was found dead yesterday. It seems that he went fishing in the morning, and not returning in proper time, he was looked after, and when found, was lying flat on his face in the water, dead. The supposition is that he had a fit and fell in the creek.

Tobacco sold well to-day. Farmers seemed to be satisfied with prices. You may say to your many readers, a few more wrappers wanted for family use.

R.

Thomas M. Holt for Governor.

ALAMANCE CO., April 26, '76.

Mr. Editor:—Now is surely the time to canvass the names of men who are fittest for nomination at our coming convention in June. Every section urges the claims of its favorites but neither section nor favorite should determine nomination, nor can they secure success. When a man's claims as to *honesty* and *capacity* have been conceded, the next and great question to be considered is, will he summon the *entire* Democratic strength. Strict integrity, unquestionable ability and undoubted availability—these are all the qualities our candidates for Governor must possess. Middle Carolina points to one of her sons in whom are centered all of these qualifications and the convention will be asked to test him accordingly and upon his own merits. Touching the integrity of Col. T. M. Holt of Alamance, it is unnecessary to speak. His own countrymen bear undivided testimony to his uprightness and unblemished christian character.

His unparalled success in what enterprises soever he has engaged in, speaks most potently in behalf of his ability.

Can he be elected? That's the question. Col. Holt possesses powers as a successful canvasser that few of his friends at a distance fully understand. This is simply because he has never allowed himself to be drawn into political life beyond the sphere of his immediate engagements. He has never appeared in his own county for office without success, and that, too, when success was doubtful. His moderation and foresightedness have always enabled him, while strictly adhering to the principles of the Democratic party, neither to *solidify the opposition* nor *disintegrate his own party*. His speaking qualifications, his wide practical experience, his thorough identity with the farming and manufacturing interests of the country, his unimpeachable record *before, during and since* the war, his unwavering fidelity to the party, his go-aheadativeness in all all things, and his entire ability *pecuniarily, physically and mentally* to be a worthy exponent of the party and make an effective canvass of the State commend him to the consideration of his fellow citizens who have *success* more than personal preference at heart in the coming campaign. Alamance offers for Governor the name of Col. T. M. Holt.

F. B.

Messrs. Law & Co. assure us that after the 28th inst. they will not continue to sell goods *below cost*. Those having purchases in view will take notice.

The Fete Musicale.

Circumstances deprived us of the pleasure of more than a peep into Metropolitan Hall last night, and therefore we cannot be a faithful chronicler of all the pretty and pleasant things that met the eye and greeted the ear. The first impression was the astounding contrast between the fine hall, so usually the theatre of angry contention and the boisterous clamor of the ruder sex, and the charming picture wrought by feminine taste, brightened yet softened by feminine beauty and loveliness. What was done we cannot say, only, that the hall seemed to have been converted into a camp of nations where the fair representatives of the civilized world had pitched their tents, and under the snowy canopy, displayed in brilliant and striking costume the characters of their national life. The spectator saw reproduced before him the pictures familiar to his mind—the picturesque maiden of Normandy, quaint, but aglow with coloring of striking contrast, the dark-eyed Spaniard, the rich tinted Italian, the bronzed Brazilian, the earnest and warm-hearted Irish maiden, the dear, home-like North Carolina lassie—not pictures merely, but living realities.

The room presented a beautiful appearance with its lights, its garlands, its canopies, its flowers, its richly spread tables—all tempting to a longer stay, but we tore ourself away from the ripple of pleasant voices and the melody of charming music, to plunge again into the still beginning never ending labors of the editorial life.

Hughes Durham smoking tobacco is among the good brands of Durham, one of the best Ziegler can supply you with it; as also with pipes from his inexhaustible stock to try it. His stock of cigars is superior; no two words about that.

A Negro Woman Shot and Killed.

We learn that a colored woman named Fanny Thompson, living near the town of Lillington, Harnett county, in the employ of Mr. McL. Barnes was shot at and killed by some unknown person. The load entered her left breast, apparently producing instant death. There is no clue to this foul assassination. The gun must have been thrust thro' a door or window. A jury of inquest rendered its verdict that the deceased came to her death by a gunshot wound inflicted by a person or persons unknown.

It speaks for itself; is what a lady said of Dr. Bull's Cough Syrup the other day, for a single bottle cured my child of a most dreadful cough.

New Advertisements.

Bond lost. See ad of R. K. Speed, administrator.

See ad. of the third annual meeting of the N. C. State Life Insurance Company.

Mr. E. B. Thomas advertises a desirable house and premises in the northern part of the city. See his ad.

Sylvester Smith invites attention to his ad. of his extensive supply and variety of forage, mill feed &c., together with an abundant supply of corn, meal, &c. Give him a call.

Osborne has opened in the same building with L. D. H. Whitehead where all the usual supplies of a feed and grain store will be found. Any orders left with C. D. Osborne will be attended to. This, the up-town store, is additional to the large facilities afforded by the older establishment at the N. C. depot.

The *Sentinel* of last evening asks what has become of the Raleigh Light Artillery? Wonder if the *Sentinel* heard from the boys last night?

Attention Seaton Gales Lodge, No. 64, I. O. O. F.

We are requested by Past Grand B. C. Manly, Jos. A. Harris and T. K. Waitt, committee, to ask the members of their Lodge, who have subscribed, or desire to contribute and participate in the celebration and banquet proposed to be given to the Grand Lodge of North Carolina, which meets in this city on the 10th of next month, to either come or send the funds subscribed to them at the meeting of the Lodge to-night. The committee have not the time to call on all the brethren individually; they therefore hope the members will respond to the above request and assist the committee in the arduous duties of their work.

An extensive line of all grades of furniture may be found at the furniture ware rooms of Mr. A. W. Fraps opposite market house on Fayetteville Street. Having been long engaged in the furniture business he is prepared to furnish anything in his line at remarkably low prices, and give entire satisfaction.

For good N. C. bacon, flour, lard, sugar, coffee, or anything in the grocery line at prices to suit the times, wholesale and retail, go to Rand & Wyatt's opposite the market on Wilmington street.

A few barrels Early Rose Seed Potatoes on hand cheap.

The Star Ammoniated Phosphate and Mapes Super Phosphate, maintain their old standard, and are in great demand this season. Messrs. A. C. Sanders & Co., Agents, have their hands full to keep up with their trade.

Wire goods and wire fenders, sifters, etc., cheap at Lumsden's city stove store.

NORTH CAROLINA.

Hon. J. J. Davis. The Hillsboro *Recorder* warmly recommends the Hon. Jos. J. Davis to the people of Orange for re-nomination, *and they will do it.*

Catholic College. Charlotte *Observer* says two Benedictines passed through on their way to Woodlawn, Gaston county, where a Catholic college is to be established.

Musical entertainment. The *Recorder* says the ladies of Hillsboro give a musical entertainment on Tuesday night for the aid of the University. They promise a delightful entertainment.

The *Nut-Shell* says a 70 foot whale was captured near Beaufort a few days since, which will yield about 2,000 gallons of oil. Since the decay of the whale fisheries, the whales seem to be hunting the whalers.

An old stager dead. We learn with regret from the Blue Ridge *Blade* that John Pence, well remembered by every body who has crossed the mountains within the last twenty years for his skill as a driver, died at Old Fort on Sunday last.

The Tunnel finished. The *Blade* says the Burgin Tunnel, the 5th in order approaching the top of the mountain is finished by *convict labor*. There remains now only the big tunnel at the top of the Ridge to make a hole through the mountains.

Sudden Death of a Student. The *Burke Blade* says Mr. Belk, a student at Rutherford College died suddenly some time since. He had been fishing, and returning, fell suddenly to the ground. He was taken up, but expired before reaching the house.

A prominent physician dead. The Milton *Mercury* chronicles the sudden death on Sunday of Dr. Thomas P. Hoge, of Pittsylvania county, Va., but who had a large practice in Caswell. He had visited a patient in Milton on Saturday, and returned home and died after a few hours' illness.

The Wilmington *Star* says the road out to Oakdale cemetery is nearly completed. It is laid with shell marl and will be as firm as a turnpike. The beautiful cemetery merited an approach that would leave the holy influences of the spot unmixed with the unpleasant memory of reaching it through the desert sand.

A painful accident. The Wilmington *Journal* says that on Tuesday whilst Mr. D. C. Green, clerk to Ahrens & Haar, ice dealers, was at his desk, a barrel which was being hoisted through a trap-door slipped from the slings and fell upon his head, and knocked him senseless. The chime of the barrel struck him on the back of the head. He was taken home in an insensible condition, but Dr. Bellamy, his physician, does not think the injury necessarily fatal.

State Medical Society. The Wilmington *Review* informs us that the annual meeting will be held in Fayetteville at 10 o'clock a. m. on next Wednesday, 3d of May. The steamer Gov. Worth will leave here on the day before at 2 o'clock p. m. for Fayetteville, and will carry and return passengers to this Annual Medical Meeting for one fare, $4, as we are authorized to state. The Doctors will no doubt have a fine time in Fayetteville, and we hope that they will have a large meeting.

DIED.

DUNCAN.—Near Clayton, Johnston Co., on the 17th of April, Dr. H. DUNCAN, aged 76 years.

Dr. Duncan had practiced medicine for many years. Though not a graduate of any school, yet he possessed the confidence of a great many, and was not only patronized by many of those who lived near him, but by quite a number who lived at a distance from him. Dr. Duncan was well know and doubtless will be missed by many.

His son, Dr. B. F. Duncan, will continue his father's practice, having located at the same place where his father lived.

OBITUARY.

On Thursday evening, January 27th, 1876, Mr. A. G. MOORE, of Alamance county, died at his residence at Haw River, N. C., from the effects of a gun-shot wound received at the hands of George W. Swenson on the preceding Tuesday.

Thus has passed suddenly from the stage of life from the active enjoyment of a full and vigorous and useful manhood to an untimely grave the embodiment of all that was noble, generous and chivalrous, in the person of A. G. MOORE. The name of "DOLPH MOORE" was a synonym for all that was noble in man. His heart was open to every generous impulse, and he embodied in his manly and fearless nature all those traits of character which tend to make man, in the truest and broadest sense "the noblest work of God." Few young men were more widely known, and wherever known none had more warm-hearted, sterling friends or was more loved and honored than he.

Early in life he left his home in North Carolina and went to Washington, Ark., where he was living at the commencement of the late war. He was among the first to enlist, entering the army as a member of a cavalry company going out from the home of Hindman, of which company he was subsequently promoted to the captaincy. From that day till the surrender of Gen. Joseph E. Johnston at Greensboro, N. C., in 1865, he was ever to be found in the front ranks of that army in times of battle or danger, animating and cheering his men by his own fearless conduct to bear with fortitude all the dangers and hardships to which they were exposed. He was an active participant in all the noted battles of the West, where his untiring energy, dauntless courage, and unselfish patriotism gained for him not only the confidence of his troops and the respect of his brother officers, but on more than one occasion called forth complimental from his commanding officers for bravery and efficient services rendered on the field of battle. At the close of the war he was one of twelve men of his original company of one hundred and twenty who had escaped the many dangers through which they had passed.

Being near his old home at the time of his surrender, he did not return West, but after a short time, engaged in the manufacturing business with his brother-in law, Col. F. M. Holt, of Haw River. Of his history since then it is almost useless to speak as it is known by his many friends. His generous nature and fearless spirit ever bringing him to the front as a free and outspoken advocate of all that was just and right, and an unyielding adversary of all that was wrong. But it was in his private life that he shone to best advantage. His large-hearted, whole-souled generosity, kindly nature and genial spirits making him friends among all classes, who loved him the more the better they knew him. He was particularly the friend of the poor and needy, and none who needed assistance ever appealed to him in vain. The innate goodness and tenderness of his heart is beautifully shown in the kindness and tender care he extended to his operatives in their times of sickness or distress. He attended on them personally, and was ever ready and willing to relieve their sufferings at any sacrifice to himself. How much they loved him living was shown by their great grief at his death; how much they reverence his memory dead is apparent in the manner in which they speak of their "best friend Capt. Moore."

He lived an upright, honorable and a thoroughly consistent life, and was truly a gentleman "without fear and without reproach." So far as the honor of his soul, the uprightness of his life and the true charity of his noble nature are concerned, he was a perfect man, and there is not one spot or blemish to mar his fair escutcheon, not one taint which would bring a tinge to his cheek, living, or a shadow to his memory dead.

Before dea h he prayed most fervently for the author of his misfortune, and we have every hope that he realized the full pardoning power of a crucified Savior and that in going down into the "valley of the shadow of death" he was lighted on his way to the "Beautiful Beyond" by the shining face of the Lamb of God.

We cannot too deeply sympathize with his devoted and sorely-stricken family, for it seems that in yielding him up all the light has gone out of their lives.

We all loved him living, but our love could not stay the grim hand o death, and now that he is gone, in the memory of his many friends there will ever be a spot around which will cluster a never fading recollection of and admiration for the noble traits of that soul which on the 27th of January, 1876, went to meet its God from the body of ADOLPHUS G. MOORE. "B."

NEW ADVERTISEMENTS.

FOR RENT.

A Dwelling House with six rooms, with kitchen attached, in the Northern part of the city. A garden and good well of water on the premises. Apply to

E. B. THOMAS,
at Williams & Haywood's Drug Store.
April 26, 1876.

STOCKHOLDER'S MEETING.

The Third Annual Meeting of the Stockholders of the North Carolina State Life Insurance Company will be held at their office in the City of Raleigh on the 10th day of May, 1876.

W. H. HICKS,
ap23-td Secretary and Treasurer.

LOST.

Notice is hereby given that a Bond of the State of North Carolina for One Thousand Dollars, issued according to an act of the General Assembly ratified the 14th day of February, 1855, number 2653, bearing date April 1st, 1858, the property of the late Edmund W. Jones has been lost; and that application for the issue of a duplicate thereof will be made to the Treasurer of said State.

All persons are warned against buying or trading for said Bond.

R. K. SPEED,
Adm'r of E. W. Jones.
Elizabeth City, N. C., April 25, 1876.
da2lw

CORN, MEAL, &c.

1000 Bushels Prime Corn,

800 Bushels Bolted Meal,

9000 lbs, Stock Peas,

10,000 lbs, Chops and Mill Feed,

11,000 lbs. Wheat Bran,

12,000 lbs. Shelled Oats,

and from 15,000 to 20,000 pounds of

FODDER, HAY, OATS AND SHUCKS

in store and to arrive.

Call Before Buying.

SYLVESTER SMITH,
Next door to Uzzle & Baker,
and at N. C. Depot.

THE DAILY NEWS
The Official Organ of the City.

THURSDAY.....APRIL 27, 1876.

JOHN D. CAMERON.....Editor

THE RALEIGH NEWS.

PUBLISHED

IN THE NEWS BUILDING,

No. 5, Martin Street.

TERMS:

ADVERTISING RATES.—Per square (ten lines, Nonpareil) first insertion $1.00; each subsequent insertion 50 cents. No advertisement inserted for less than $1.00. Contracts for advertisements of any space or time can be made at the NEWS counting-rooms.

CONTRACTORS will positively not be allowed to exceed their space, or advertise other than their legitimate business, except by paying specially for the same.

SUBSCRIPTION RATES.—Daily, one year, $5.00; six months, $3.00; three months, $2.00. Weekly, one year, $1.00; six months, 75 cents. Invariably in advance.

THE DAILY NEWS is the largest daily newspaper in the State—the only paper in Raleigh that receives the Telegraphic Reports, and the leading advertising medium in North Carolina.

THE WEEKLY NEWS is the cheapest paper published in North Carolina. It contains 40 columns of plain printed news from every section of the country, and is edited with special reference to the farmer and industrial classes of the country.

CIRCULATION.

THE DAILY NEWS has the largest daily circulation in the State, and over double the circulation of any other daily in Raleigh.

The combined circulation of the Daily and Weekly NEWS is nearly 5,000, and reaches more readers than any other paper in North Carolina.

NOTICE TO CORRESPONDENTS.

We cannot notice anonymous communications. In all cases we require the writer's name and address, not for publication, but a guarantee of good faith.

We cannot, under any circumstances, return rejected communications, nor can we undertake to preserve manuscripts.

DISTRICT CONVENTION.

A Convention of the Democratic-Conservative voters of the Fourth Congressional District will be held in the city of Raleigh on Tuesday the 13th day of June next, for the purpose of nominating a candidate for Congress and a Presidential Elector, and selecting two delegates to the St. Louis Convention. A full attendance is earnestly desired. Each county will be entitled to one vote for every one hundred votes and fractional part over fifty given for Merrimon in 1872.

By order of the District Executive Committee.

H. A. LONDON, JR.,
Chairman.

March 31st, 1876.

Papers in the District will please copy.

GOING FOR A CHARACTER.

The big suit instituted by the Hon(?) Secretary of State against the NEWS is very much in the shape of a huge reward for something lost. Fifty thousand dollars will be paid for the recovery of the character of W. H. Howerton! Very tempting to be sure, but it won't fetch it. "Gone, gone, clean gone." In a trial at Salisbury, his own home, his character was proven bad. We had this from three witnesses who were present at the trial. The case was carried up to the Supreme Court and appears in the Reports as Latimer vs. Howerton (68 N. C., 370). The case as printed does not cover the whole record, but even that shows that Latimer swore one way and Howerton the other. The jury credited the former and disbelieved the latter. Latimer was a resident of Hillsboro. Howerton was discredited at his own home, Salisbury.

THE HAPPY FAMILY—HARMONY AT THE RADICAL CENTRE.

We have intimated frequently that there was not that degree of accord among our friends, the enemy, they would have us infer; nor as much as, for good reasons, we would have our own party friends believe. We have endeavored to impress their example of good discipline both upon the leaders and followers as the great secret of party success. Nevertheless we have not been blind to facts, nor have we failed to see, that while the Radical party appeared to present the smiling face of unity to the audience there was a deal of bitterness and wrangling behind the curtain.

There are certain and unmistakeable signs of a want of harmony among them. Their centre is not in accord with the circumference. *Greensboro is the Republican centre.* Raleigh is not. Hence, to quote Dr. Howerton, *hinc illæ lachrymæ*. But Greensboro claims by assumption. She asserts, and she maintains the coveted position of Dictator against the opposition and discontent of the rest of the State. She grows more assuming, more offensive and more supercilious, and the mutinous mutterings of rival centres, or ambitious segments of the circumference threaten open rebellion in the Radical ranks. From Greensboro, our brilliant brother Ball, the chief Radical fugleman, proclaims through his *North State* the true gospel of the faithful, from which all the little Radical trumpeters take their cue. Here U. S. Marshal Douglass sways the rod of empire as westward the march of troops and deputies wend their way to harass, persecute, handcuff, and ruin the poor people of the mountain counties. Here "Father-in-law" Judge Dick, balances the scales of justice, approvingly blind to all the acts of his hopeful relation. Here the converted Wisconsin Democrat, the blonde Keogh, chairman of the committee, concocts the plans of campaigns. Here Judge Settle, Grant's "best man" in North Carolina, dispenses Federal patronage, none of which comes to this State, save through this recognized channel. This patronage and power thus concentrated and entrenched decrees the nomination of Settle for Governor. This accords happily in the "Greensboro" centre, but twangs in inharmonious discord all around the circumference. The little kingdom, ruled by the Crown Prince "Cousin Robert," the Marshal, known as the Western District of North Carolina, says none of your cousin Tommy Settle for us. The Pee Dee region says, "not this but the other brother-in-law."

The Albemarle and Pamlico section, soothed to harmony by the dulcet notes of Pool in days when he could persuade them against their will, and in which the active and devil-may-care energy of Sam Carrow reversed majorities and made voters where none had been known to grow before, are represented as a unit for Settle. The former friends, adherents and followers and present sympathizers of Pool and Carrow—and they are said to be abundant from the seashore to the mountains—complain bitterly that Settle and his favorites have been given everything, while the really meritorious are incontinently cut adrift. They say that Settle, with a choice of missions, chose Peru for reasons best known to himself; that his outfit allowance was princely and his salary $10,000 in gold; that he was allowed to draw his salary and in a few months resign and return home because Grant wanted him to be Governor in 1872. But the people did not ratify the arrangement and Caldwell was called, whereat Settle waxed wroth with Pool for not controlling Sam Carrow, Young and Long Perry—peace to his ashes—and complained that he had hired expensive headquarters at the National, caused the "crooked" to flow in unstinted stream, and—had lost all when he could ill afford it. All of which coming to the ears of Sam Carrow, he immediately, with reckless generosity, footed the bill.

Later in the year, a vacancy in the Supreme Court occurred. Carrow's friends say that he went to Governor Caldwell, whose nomination and election he had secured, and procured the vacant Judgeship for Settle.

In time, Grant's second or unloading administration began. It is said the first victim of the new deal was Carrow, and that Settle stood by and saw Carrow's head tumble into the basket with most philosophic complacency.

Pool had died at the hands of a Democratic Legislature. Carrow had perished at the guillotine. Douglass came to North Carolina with a marshal's commission in one hand and Sam Carrow's head in the other. "So much for Buckinghan."

The Centre had selected Long Perry for another victim, but it is said one Blaine from Maine saved him. Ike Young was then ordered out by the Centre for execution. Tim Lee was at one time said to have Ike's head and would present it to his father-in-law Ceburn Harris, but Columbus Delano and a Baltimore man named Bond—we all know him—saved Ike and frustrated the arrangement of the Centre.

But time marched on, and the ceaseless work of the guillotine, moving at the command of the Centre, went on until the startling fact was one day realized that no friend of Caldwell or follower of Pool held a Federal office in this State. Perry had been supplanted and gone back to his native *pines*, Young, after hard struggles, had submitted to the Centre, a receivership in the Western North Carolina Railroad having reconciled his patron and protector, W. A. Smith. The latter, aspiring to the position of Lieutenant Governor on the ticket with Settle, boasts the most remarkable of political exploits by reconcilement of adverse elements. He claims to be stronger than ever. He has formed alliances with a combination consisting of a brother-in-law, and father and a son and a son-in-law. In other words, he has captured or been captured by the Logan ring of the Republican party, consisting of the distinguished luminary Logan, the man once likened by Judge Bynum to an owl which was the more blind as he got more light; that veteran office-holder, chronic office seeker, figuring on the pages of the Fraud Commission, the first, last, best and only Superintendent of Public Works in North Carolina; our talented and enterprising Solicitor of this Judicial District; and last, but not least, the indefatigable and well-known late Sheriff of Wake and late *Independent Candidate* for the Constitutional Convention. This formidable combination, controlling with great certainty three votes—that of the last name being doubtful—Smith is emboldened to believe he has secured the nomination of Settle for Governor, that of Lieutenant Governor for himself, and Ike Young the nomination for Congress.

The power of this combination in the Rutherford country is represented by such Republicans as Barringer, Bynum and Myers of Charlotte as very potent, having been so far effective as to have reduced the old Republican majority in Rutherford of eleven hundred to a little more than a baker's dozen. Its power was felt last summer when its independent candidate for the Convention received five votes!

Mr. Smith's strength is said to be graduating itself to the proportionate power of his new combination. He has offended "the man and brother" element by refusing positively to go to the Cincinnati Convention as alternate to the colored delegate at large, Jas. H. Harris. He has not mended the matter in Wake or elsewhere, by having himself put on the pure white delegation from this Congressional District. He has quarrelled with Gov. Brogden about the commission to build the W. N. C. R. R., and the Republicans of the West were so displeased with his management as receiver, that in the appointment of commissioner, the Governor was compelled to pass him by.

The friends of the second and somewhat lesser luminary, Col. Young, who was confident a few weeks ago of walking over the District, are now much troubled over some information or suspicions, that Joe Davis, now in Congress, has in hands certain official documents obtained in Washington touching some former Franklin county distilleries, which may prove, when developed, very damaging to the Col. in the campaign.

Chapin, of Chatham, is known to be hostile to Col. Young, on account of some former alleged nepotism. Smith, we learn, has been trying to mollify Chapin, because without Chatham all is lost.

At these and other evidences of discord and danger, the centre is reported to be greatly disturbed notwithstanding their outward show of confidence. And we will show at some other time, that there is more of it.

OUR climate has undergone a very marked change for the worse within the last quarter of a century, inasmuch as the springs are more capricious, the sudden return of winter more frequent and the unreliability of fruit and early vegetables more common. All this is disheartening, both as regards pleasure and profit. But we are spared one calamity of such common occurence in the Northwest, that great haven of rest to the emigrant, that we wonder they have not quit long ago in disgust, as each successive year they are ruined by the monumental snow storms of winter and the unchained tornadoes of summer. Only yesterday we read of a hail storm in Kansas, which did not leave even a bud on the trees, which obliterated the growing grain, and left a track as blasted with desolation as the desert of Sahara. This is one of the many already chronicled this Spring, to be followed in May and June by the usual series of frightful tornadoes. These are caused by the warm currents of air from the Gulf streaming without obstruction up the valley of the Mississippi, encountering the cold currents from the arctic regions or from the Rocky mountains, there to come into that fearful conflict for the mastery, before which the works of man disappear like chaff.

Let the emigrant come to North Carolina, where such things are almost unknown.

GRANT'S ELECTION FUND.

A Third of an Appropriation Stolen Outright, and a Third Paid to Politicians.

A man who was intimately connected with the secret service under Whitley said to a *Sun* roporter on Saturday:

"Why does the Committee on Expenditures in the Department of Justice not ask Whitley what became of the rest of the $175,000 or $180,000 which went into his hands? Whitley has accounted only for about $30,000 paid to Davenport. The facts are that this fund was known to the secret service men as the "Ku-Klux fund." The appropriation was made after the passage of the Enforcement act, and it was evident that the fund should have been used in carrying out its provisions. About one-third of the $180,000 was used legitimately in New York and in the Southern States in "detecting and bringing to punishment persons guilty of offences against the United States," another third was used to pay the expenses of Grant clubs, and of Grant campaign speakers—including the notorious Gen. Monk—and another third was stolen outright. All this Whitley knows as well as I do, and Proctor Knott should not hand him his letter of immunity until he makes a clean breast, and tells the whole story."

"How did you pay the political speakers?" the reporter asked.

"We paid them from $5 to $8 a day. One man who went on platforms with such men as Blaine, Merton and Conkling was paid a salary and his expenses from this fund. Then we supported a number of Grant clubs in this city. We ran the machine entirely independent of the local political leaders."

"Where did the stolen money go?"

"That is for Whitley to tell. He knows where it went to. Wm. A. Donnelly, whose receipts were furnished to the committee by Whitley, was not paid out of this Ku-Klux fund, but from the regular secret service appropriation."

The "Ku-Klux fund" first appeared in the "act making appropriations for sundry civil expenses of the Government for the year ending June 30, 1872" in which is the following item:

"For this sum, or so much thereof as may be necessary, to be expended under the direction of the Attorney-General, in the detection and prosecution of crimes against the United States, $50,000."

This fund had no connection with the regular secret service fund, for the same act also contains the following:

For expenses in detecting and bringing to trial and punishment persons engaged in counterfeiting Treasury notes, national bank notes, and other securities of the United States, and for frauds upon the Government, $125,000."—*New York Sun.*

A letter was received at Keobuk the other day without a stamp. The face of the envelope was covered all over with directions, so there was no room for a stamp, but on one corner of the envelope the sender had written: "There is a stamp inside to pay postage," and on being opened the stamp was found.

Great Frauds in the Public Debt Statement—A Sergeant's Story.

A long story comes from St. Louis, originating with Sergeant George Pender, in charge of the signal-service station there, who was formally public-debt-statement clerk in the Treasury Department under Secretary McCulloch. He alleges that while he was engaged thus in the Treasury he discovered great frauds; that the public debt statement reported money in the Treasury that was not on hand, while the Government was paying three per cent. for money to meet temporary necessities. He says he also discovered that hundreds of thousands of dollars of Government money was placed in the hands of parties outside, who loaned it back to the Government as individual funds and drew interest on it. Pender will probably ventilate his sensation before the Committee on Expenditures in the Treasury Department at Washington, whither he has gone.—*Baltimore Sun.*

The Eastern Shore Horror.

The Berlin and Chrisfield newspapers of Saturday give some additional but brief particulars of the terrible disaster near Chesconessex, Accomac county, Va., on the preceding Sunday night. It occurred at the house of a Mr. Stant, who, with his wife, was absent at church. They left at home Mrs. Stant's father, an old man of eighty years, and five children, ranging from four to sixteen years of age. When the husband and wife returned it was to find their home in ashes and that every one of the six inmates left behind had perished in the flames. Their bodies were recovered and recognized, but the source of the fire remains a mystery.—*Richmond Dispatch.*

The baneful effects of Democratic ascendancy are already apparent in that unhappy State, Mississippi. Not only have the coroners (who last year when Mr. Ames desired to shed the blood of ten or fifteen negroes for the benefit of the party, used to drive a roaring trade) suffered from depression of business since the Ku-Klux seized the reins of government but the tax levy has been cut down from $0.25 on the thousand dollars to $6.50. In the face of these damning disclosures, why tarry the wheels of that Mississippi investigating Committee? Let the great Jabberwok, Boutwell with eyes aflame, press through the bulgy wood of affidavits and bubble as he comes.—*New York World.*

Removing Life's Heaviest Burden.

To remove the burden of disease, the heaviest that poor humanity is compelled to bear, is certainly a grand object, a glorious mission. Assuredly the discoverer of a remedy which accomplishes this result is entitled to the gratitude and respect of mankind. Such a remedy is Hostetter's Stomach Bitters, whose great success is attributable to the fact that its restorative action upon the debilitated and disordered system is in accordance with the principles of common sense. In invigorates the sick, and, as their strength increases, the burden of disease grows lighter. It reforms those physical irregularities which render weakness chronic, and thus eradicates the evil at its very source. Liver complaint, malarious fevers, constipation, urinary troubles, ulterine weakness, and many other causes of general debility and ill health, are completely removed by the combined tonic and alterative operation of the Bitters.

CHEAP FUEL AT
J. A. Jones' Yard.

DRY PINE WOOD—Just what is needed for Cooking purposes at $3.00 per cord.

LIGHTWOOD—of splendid quality at $4.00 per cord.

OAK WOOD at $3 50 per cord.

COAL—to close out, $10.00 per long ton.

Delivered in any part of the City on receipt of price.

NOW IS YOUR TIME TO LAY IN A SUPPLY,

IT WILL SOON BE OUT.

Send orders and CASH to Yard near Betts & Alsop's Shop, or to
GATTIS & JONES'
Granary and Forage Store,
ap30tf Wilmington Street.

ARTIFICIAL STONE WORKS.

We beg to call the attention of the public to the fact that we are manufacturing

GRAVE-YARD CURBING

at one-half its usual cost. We are also manufacturing Street Flagging

NEARLY AS LOW AS BRICK PAVEMENT.

Also Door Sills, Window Sills, Lintels, Coping, Carriage Blocks, with Name in. Also all kinds of Marble and Stone Work made to order, Also

Lime, Hair, Portland and Rosendale Cement and Brick

in any quantity always on hand.
Marble and Slate Mantels a specialty.
HAMMILL & WEIR.
Marble Yard Fayetteville Street.
Next door to the Standard.

D. MORGENROTH,

No. 122 MAIN STREET,

(Next Door to Planters' National Bank)

RICHMOD, VA.,

Respectfully informs the public that he has commenced the Lithographic business and is prepared to execute orders for Commercial and Chromo-Lithographic work of every description. Having much experience in the business, and possessing ample facilities, he is therefore prepared to solicit orders for Bonds, Certificates of Stock, Checks, Notes, Drafts, Insurance Policies, Autograph Circulars, Cards, Letter, Note, and Bill headings, Portraits, Chromo Views, Show Cards, Chromo Tobacco Labels, Diplomas Maps Plans, &c., which will be promptly executed in the best style and at fair prices.

Revenue Stamps imprinted on all Commercial work when desired

Orders for Stamped Work delivered C. O. D.

He will be pleased to furnish estimates for work of any description, and if favored with your orders, will guarantee satisfaction in every respect.

Respectfully,
D. MORGENROTH,
ap22-tf 1202 Main Street.

FRESH GOSHEN BUTTER.
W. C. & A. B. STRONACH.

1,600 LBS. HAMS, UNCANVASSED
Best in the market,
W. C. & A. B. STRONACH.

300 BUSHELS BLACK PEAS at
W. C. & A. B. STRONACH'S.

200 Lbs GILT-EDGE GOSHEN BUTTER
W. C. & A. B. STRONACH.

10 BBLS NEW FAT NO. 3 MACKEREL
W. C. & A. B. STRONACH.

IMPERIAL GRANUM,
The best and cheapest Infant Food at
W. C. & A. B. STRONACH'S,

FRESH CREAM AND SODA WAFERS at
W. C. & A. B. STRONACH'S.

PATENT FLOUR FOR DYSPEPTICS—better than Katapsco at
W. C. & A. B. STRONACH'S.

30 HALF BARRELS NEW ROE HERRINGS
—AT—
W. C. & A. B. STRONACH'S.

SCHOOLS.

THE 153D SESSION AT THE UNIVERSITY OF NORTH CAROLINA will begin on the first THURSDAY in January, and end the first THURSDAY in June, 1876.

The Colleges offer to young men five different courses of study. The necessary Collegiate expenses for the session (exclusive of clothing and travelling) will vary from $100 to $150.

For circular apply to
CHARLES PHILLIPS,
de24-tf Chairman.

CONTRACTORS AND BUILDERS.

KINGSLEY & ASHLEY,
Architects and Builders
will contract for buildings of any kind and furnish materials of all kinds
Plans and Specifications and Estimates furnished at short notice, and at fair prices.
STAIR BUILDING a Specialty.
Orders left at Julius Lewis & Co's will have prompt attention.
T. A. KINGSLEY,
WM. E. ASHLEY,
no 2—6m P. O. Box 48, Raleigh, N. C.

COACH MAKERS.

T. B. YANCEY,
with
N. S. HARP,
Manufacturer of
Coaches, Phætons Barouches, Rockaways, Buggies, Express and Delivery Wagons, &c., &c., &c., &c.
Our own work is made from the best material and warranted to be as durable as made in any market.
Northern work at factory prices.
Repairing executed promptly for the cash.
Raleigh, N. C., Feb. 18, 1876 6m

REMOVAL.

BUSINESS REMOVAL.

In consequence of erecting a new Store I have moved my business to

MR. NAT. BROWN'S

FANCY STORE,

HOLLEMAN BUILDING, FAYETTEVILLE ST.

where I will be pleased to serve my customers. All orders left in my care shall be punctually attended to.

Thanking the public for past favors and confidence they have shown toward me, I hope through renewed efforts to be worthy of continuance of the same.

H. MAHLER.

WINES.

RINGWOOD WINE COMPANY

keep constantly on hand

SCUPPERNONG WINE—Imperial brand.

WHITE AND RED CONCORD WINE.

PURE SCUPPERNONG BRANDY, very superior for medicinal purposes, equal in flavor to the best French.

SCUPPERNONG VINEGAR—a new article very fine.

These articles are manufactured by the undersigned from Grapes grown on their own vineyard, and are warranted free from any injurious adulteration whatever.
Address C. W. GARRETT & CO.,
Ringwood,
de 18—D4m Halifax county, N. C.

JEWELERS.

H. MAHLER.
PRACTICAL JEWELER
AND
ENGRAVER.
ESTABLISHED 1860.
Fayetteville Street—Raleigh, N. C.

Keeps on hand a full line of the latest style Jewelry, also Watches, Silver Ware, Clocks, and all articles found in a First Class Jewelry Store. Watch repairing done with despatch and warranted to give satisfaction.

Particular attention given to the manufacturing of Jewelry, such as Plain and fancy Rings, Badges, Emblems, etc., made to any given design.

SATISFACTION GUARANTEED.

Goods for selection sent to any part of the State.
apr1-1m

EDWARD FASNACH

Opposite Tucker Hall,

NEW STORE!

New Goods!!

We make WEDDING and ENGAGEMENT RINGS

A SPECIALTY.

THE ROANOKE NEWS,
PRICE REDUCED FOR
THE CENTENNIAL YEAR
An Independent Semi-Weeky Newspaper devoted to
POLITICS, LITERATURE, AGRICULTURE AND NEWS.
Circulation large and daily increasing. NOW IS THE TIME TO SUBSCRIBE.
It circulates in Thirty-two Counties of Eastern and Middle North Carolina and South Side Virginia.
ADVERTISERS WILL REMEMBER THIS.
Subscription price, in advance, $3 per year. Send for sample copy to
MANNING BROS., Prop'rs
Weldon, N. C.

STOCK PEAS.

500 Bushels of very fine Black Peas received and to arrive, cheap for cash at
GATTIS & JONES',
Oak City Granary and Feed Store.

GROCERS.

300 BUSHELS BEST BOLTED MEAL.

100 Bushels White Oats,

150 Bus. Best Seed Oats,

10,0 Lbs. Middlings for stock,

20 Bbls. Common Syrup,

15 Bbls. Fine Grade Syrup,

Bacon, Lard, Cheese, Flour,

Fish, Salt, Tobacco, Snuff,

MALTHOPTOUIQUE.

Grated Parmesan Cheese,

McCamis Irish Oat Meal.

Barley Capioca,

Chocolate Italian Maccaroni,

MALTHOPTOUIQUE.

Genuine Old Gov. Java Coffee,

Best Laguira Coffee,

Best Rio Coffee,

Condensed Milk, (Eagle)

Assorted Papers Hops.

All Brands Baking Powders,

Lamps, Chimneys, &c.,

Full Stock Heavy and Fancy Groceries. Best Known Non-Explosive Oil.

MALTHOPTOUIQUE.

STOCK HOGS!

Berkshire and Chester Pigs for sale. Apply to
F. C. CHRISTOPHERS & CO.,
Wilmington street.

FINEST IN RALEIGH!

Sweet and Irish Potatoes at $1.50 per bushel for table use, also whiting, at
F. C. CHRISTOPHERS & CO'S.
Wilmington street.

FOR SALE,

5,0 0 pounds N. C Bacon, also all kinds of Western meats at
F. C CHRISTOPHERS & CO'S.
Wilmington street.

MOLASSES—NEW CROP!!!

Cuba and Muscavado Molasses for sale by any quantity, at
F. C. CHRISTOPHERS & CO'S.
Wilmington street.

CORN AND MEAL!!

Always on hand as low as the lowest, at
F. C. CHRISTOPHERS & CO'S.,
Wilmington street, near City Scales.

CHAIRS! CHAIRS!!

A large lot of Country Made Chairs to be sold at low figures at
F. C. CHRISTOPHERS & CO'S.
Wilmington street.

ANOTHER CAR LOAD OF

FLOUR!!

Just arrived. Give us a call.
F. C. CHRISTOPHERS & CO.,
Wilmington street.

FEED STORES.

BRANCH HOUSE.

For the convenience of my customers and others wanting

GRAIN, HAY, &c.,

I have opened a BRANCH HOUSE on

WILMINGTON STREET,

next door to Uzzle & Baker's, where I shall keep a good stock of

FLOUR, MEAL, CORN, PEASE, OATS, RYE CHOPP, WHEAT BRAN,

MILL FEED FOR COWS,

FODDER, HAY, SHEAF OATS, CLOVER, SHUCKS, &c.,

at lowest market price.
apl 11-tf S. SMITH.

LAMPS.

NO MORE ACCIDENTS.

THE ONLY

Perfectly Safe Kerosene Lamp

IN THE WORLD.

THE BEHIND PATENT

Safety Lamp,

Has been placed upon the Market, and the Public is invited to test the simple but wonderful Lamp. Its qualities are it extinguishes itself when overturned, it extinguishes itself when dropped from the hand, it extinguishes itself if broken; it cannot be filled while lighted, but can be carried about at pleasure. Blowing down the chimney or turning down the wick to extinguish the light is entirely unnecessary; the lamp gives more light with the same wick than any lamp in the world.

Call and examine its merits at the Tinware Manufactory, Hardware and House Furnishing Store of

C. A. HART,
Market and Martin Streets, Raleigh.

Kerosene Oil, 115 Test, 20 cts. per gallon.
Pratts' Astral Oil, 40 cts. per gallon.
apl 19-daw

FRESH FISH, SALT FISH.

If you want fresh or salt fish, please send in your orders or call at my place of business in Newbern.

Cut Herrings a specialty the best in market, I know it. THOS. DANIELS.
apr11 6 1 m

DRY GOODS.

SEASONABLE

ANNOUNCEMENT!

The present warm spell will cause a demand for our

BEAUTIFUL

PLAID and PLAIN LINENS,

SUMMER MOHAIRS,

PRINTED LINENS

AND LAWNS.

All of which, we are receiving a fresh supply. Also

FOR THE GENTLEMEN.

A full stock of the Fashionable

MACKINAW HAT,

In several styles. And the Straw and colored Ventilator

SUMMER HAT.

A case of New (Early Summer) SILK HATS at $5.50.

W. H. & R. S. TUCKER.
apr 15—tf

TO PURCHASERS OF

DRY GOODS.

We have just opened the most attractive stock of Spring Goods ever offered in this market and at much lower prices.

We have a handsome line of Dress Goods consisting of

BROCADE LUTINGS,
BLACK GRENADINE,
PLAIN PLAID LOMAINS,
PLAIN PLAID PONGEES,
BRILLIANTINES,
JAPANESE SILKS,
MANCHESTER ALPACAS,
HIMALAYAN LUTINGS,
BLACK ALPACAS,
&C., &C., &C.

With a complete line of 8/4 French Organdies, Swiss Muslin White and Colored Tarletons, English and French Nainsooks, Victoria and Bishops Lawn, Plain and Plaid Lenones, Cambrics, &c. New styles of Faces in and Fans.

2 000 yards C rled Pique just received at 12½ cts—worth 20 cts.

The largest stock of Hrmburg Edging we ever bought.

Ladies' Nec Scarfs and Ruffling—latest styles.

2 000 yards Grass Cloths, cheaper than Calico at 7½ cts per yard.

We have the best stock of Bleached and Unbleached Domestics in the State.

Spring styles Canfield's SHOES and BOOTS

SPECIAL NOTICE TO WHOLESALE BUYERS.

We will say that we have the 2nd and 3d floors of our establishment exclusively for wholesale purposes, and we are now offering goods at New York prices. We have the largest stock of piece goods in the city. Samples sent free of cost to any part of the State.

PETTY & JONES',
Raleigh, N. C.
Biblical Recorder and Christian Advocate copy. apr 1-tf

TAILORING.

NEVER BEFORE EQUALLED

THE LARGEST STOCK

ON RECORD!!!

C. WEIKEL HAS RETURNED!

He is Still at the Old Stand With a Larger Assortment of

SPRING GOODS

THAN EVER.

U. S. CENTENNIAL GOODS.

FOURTH JULY CENTENNIAL GOODS,

1776. Latest Styles 1876.

Look at my latest Fashion Plates and choose your style.

CLOTHS,
CASSIMERES,
SUITINGS

in fact anything you want. Come and see me, I know I can suit you.

WEIKEL'S ESTABLISHMENT,

is at the old place, one door South of the Southern Express Office.

I GUARANTEE ALL MY FITS.

C. WEIKEL.

MARBLE WORKS.

REMOVAL.

The widely known MARBLE WORKS of

Whitelaw & Crowder

have been removed from their former location to the corner of

FAYETTEVILLE AND DAVIE STS.,

where they are prepared to do all work in their line of business, such as

MONUMENTS, TOMB STONES,

Granite Work for Buildings, Curb-Stones, for Side-walks and Grave-yards, Flagging for Side walks, &c. And are also prepared to do all

KINDS OF MASONRY WORK,

and contract for the stone work of all kinds of buildings.

The long Established Character of this Firm for Good and Faithful Work probably needs no endorsement, but we refer to those who desire it to Messrs. John G. Williams, President State National Bank, W. M. Holleman, T. H. Briggs & Sons, News Publishing Company, W. C. & A. B. Stronach, Lynn Adams, G. T. Stronach.
fe6-3m WHITELAW & CROWDER.

BUTCHERS.

THE BEST IN THE MARKET

A. Baum's Fresh Meat Store,

Wilmington St., opposite the Market

There is no doubt, in other words it is a well-known fact, that the best MUTTON, BEEF, MUTTON, LAMB, SHEEP and other meats, is to be found at BAUM'S MEAT STORE, on Wilmington street opposite the Market. Only the best MOUNTAIN BEEVES are purchased and butchered every morning by a skillful hand.

POSTER'S HOUSE SPEAKS a special Spring Lambs on hand every morning.

Terms at "live and let live" prices. Remember the place, and come where you know you will get the best.

ja8—1y A. BAUM.

STATIONERY.

SUPREME COURT REPORTS.

I offer for sale one complete set of North Carolina Reports, up to this time for

$450.00.

It is doubtful whether another full set can be made up for a reasonable price, owing to the number of volumes now out of print, and not to be had in the market.

ap 15-tf ALFRED WILLIAMS,
Bookseller.

EATON'S FORM BOOK.

I have on hand a few copies of Eaton's Forms, a book gotten up by a distinguished Lawyer, which I am now selling at the reduced price of $1, bound in the best Law Sheep.

apr 15-tf ALFRED WILLIAMS,
Book-seller.

GEOLOGY OF NORTH CAROLINA.

OLINA.

I have for sale the Report of the Geological Survey of North Carolina by Prof. W. O. Kerr, 1875. Price $3.50.

ppr 15 tf. ALFRED WILLIAMS,
Bookseller.

STOVE DEALERS.

LUMSDEN'S
SILVER MEDAL
City Stove Store,
Fayetteville street, opposite the Market,
RALEIGH, N. C.
The Largest, Heaviest, Best and
THE CHEAPEST
COOKING AND HEATING STOVES in
GREAT VARIETY.

His Stoves took all the premiums but one offered on Stoves at the last State Fair.

SILVER MEDAL FOR BEST DISPLAY.

Premium for the best Cooking Stove in wood.

Premium for the best Cook with coal.

Scales, Balances, Weights and Measures already sealed. Hollow-Ware, Wood-Ware, Tin, Sheet Iron and Copper-Ware, Housefurnishing Goods, Oil, Lamp and Wick Goods. JOB WORK of all kinds in his line done in a substantial and work-manlike manner and warranted. Satisfaction guaranteed.

GET THE BEST

CENTENNIAL COAL & WOOD COOK

Earnestly soliciting an examination of his varied and continually increasing assortment of Goods, he signs himself

Thankfully and respectfully,
J. C. S. LUMSDEN.

Tin Roofing, Guttering and Piping a Specialty. Stoves, Heaters, Ranges and Furnaces, put up and warranted to operate satisfactorily. de 6-1y

FURNITURE.

FURNITURE

W. H. MORRISS & CO.,

No. 3 Fayetteville street, Raleigh, N. Dealers in all kinds of Furniture, mattresses, spring beds, &c., and have now in store and arriving daily, the best assortment of

Fine Furniture

ever brought to this market.

Those in want of nice furniture at bottom prices would do well to call and examine before buying elsewhere.

Respectfully,
feb 27-tf W. H. MORRISS & CO.

A REMARKABLE DESK

Wooton's Patent.

Cabinet Office Secretary.

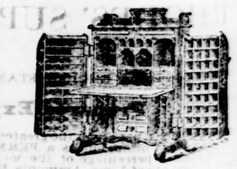

A PRACTICAL BUSINESS DESK

is now being used by many leading business and professional men of all classes, and is known in all the principal countries and cities of the civilized world.

Price lists furnished on application.

WOOTON DESK COMPANY,
Designers and Manufacturers.
Indianapolis, Indiana.
de 4—D&W6ms

BAGGING AND TIES.

Bagging and Ties, Salt and Iron,
Pepper and Spice,

In short, a first-class stock of everything usually kept in a Grocery establishment.

A. H. TEMPLE,
No. 5 Exchange and No. 7 Martin,
oc 14-tf Raleigh, N. C.

THE DAILY NEWS.

THURSDAY.....APRIL 27, 1876.

New York and California Millionaires.

As the by one the owners of great fortunes disappear, the accumulations of over half a century are subdivided among their heirs or legatees. The possesser of five or ten millions cannot fill the places left vacant by Astor and Stewart. Vanderbilt is now the sole survivor of the three men whose fortunes ranked with the great fortunes of the world. All this great wealth, amassed during the present century, was the result of hard work, sagacity and economy, steadfastly continued during a long series of years. John Jacob Astor, the founder of the family in New York, was not one of the very rich men of this city in 1800. He began with the century and grew with the country during those years of unparalleled material prosperity which marked the wonderful progress of the United States in manufactures, commerce, agriculture and railroads for the first fifty years of the present century. We look the world over in vain for such another example of increased wealth, population and political power in so short a space of time. Nor can any of the great centres of civilization, London, Paris, Berlin or Vienna, furnish us with the names of three men who have equalled achieved such enormous fortunes in the short space of a life. The name of Meyer Anselm Rothschild may be quoted in objection. But he stands alone, and moreover was hard upon sixty years old at the beginning of the present century, and belongs to a generation long since passed away. During the past fifty years this country has presented to all comers a field for the accumulation of wealth such as has never been known to man or offered to endeavor.

We cannot hope again to realize such exemptional conditions for all manner of commercial and industrial enterprises here in the Eastern or Middle States during the remaining years of the century. But over the mountains, on the shores of the Pacific, those new countries abounding in precious metals, where untold wealth lies dormant in the bowels of the earth, only requiring the ingenuity and labor of man to bring it forth, promise a field for the rapid accumulation of wealth which bids fair to furnish us with California millionaires, some of whom are already among the very rich men of the world. Senator William Sharon of Nevada, a man yet in the prime of life, is reputed to be worth $40,000,000. His colleague, Mr. Jones, of Nevada, is estimated at $30,000,000. Both of these gentlemen are, as is universally known, deeply interested in the Nevada silver mines, and right royally would they manage the financial affairs of this financially afflicted nation if they had their way and say. Senator Sharon on his arrival at Washington this winter was understood to be in favor of selling 5 per cent. bonds in Europe and at once redeeming $40 000,000 in silver. This would have not been a bad way, for him, of getting rid of the surplus California silver. Among the most active and stirring of California's millionaires may be mentioned the members of the great San Francisco house of Flood & O'Brien, known the world over as owners of the Big Bonanza. The firm consists of four partners—Flood, O'Brien, John W. Mackay and James G. Fair. The two latter are practical miners, and in point of fact the working partners and real heads of the house. They direct all the work at the mines. John W. Mackay and James G. Fair have made silver-mining what it is in Nevada. The members of the firm all came to California without money or friends. It is estimated that each partner of this firm is to-day in the employment of an income of over $1,000,000 a year. The Big Bonanza alone is computed to contain a mass of gold and silver valued at $300,000,000, and yields at present over $2,500,000 a month. The fabulous sums which are here regularly extended from the earth every four weeks remind one of the fairy tales of old. The Consolidated Virginia Mine produces $3,000,000 a month, while it is estimated by those experts now on the ground that the total product of the "Comstock" for the present year will exceed $75,000,000. No wonder the California millionaires and Big Bonanza people look upon the circulation of silver "to almost any extent" as a great national measure of finance. But California is not only rich in gold and silver. She is rapidly developing her agricultural, industrial and manufacturing interests. An immense and lucrative commerce with Asia is springing up. To this trade with the East no limits can be set. The Chinese question may prove the key which will open the door of the Chinese Empire to the restless and enterprising traders of the Pacific coast. And with a population of 30,000,000 of people to trade with, whose civilized wants are daily increasing, we may confidently look for the great fortunes of the future among the merchants and traders of California.—*New York World.*

Specialties in Medicines.

We publish on our eighth page a lengthy article describing the system of a noted specialist. Dr. R. V. Pierce, of Buffalo, N. Y. in which he sets forth with considerable force and clearness his reasons for devoting his whole attention to a single department of medicine—the treatment of lingering chronic diseases. The same article also takes up the subjects of diagnosis, methods of consultation and treatment, etc., and will be found to contain many valuable hints to the invalid. Dr. Pierce is the author of a work which has already attained a large circulation—"The Peoples Common Sense Medical Adviser"—containing some nine hundred numerously-illustrated pages, and devoted to medicine in all its branches, a work well calculated for the guidance and instruction of the people at large, and which may be had for $1.50 post-paid, by addressing the author. Dr. Pierce has now been before the general public long enough to enable the information of a careful estimate of the efficiency of his treatment and his medicines, and the verdict, we are glad to know, has been universally favorable to both.—*Toledo Blade.*

An Emigrant Family Murdered.

LEAVENWORTH, April 23.—Advices have been received here that some time Thursday night a family of emigrants named Baker, from elsewhere in Pennsylvania were massacred by Indians about 160 miles northwest of Custer City. The family consisted of Baker, his wife and two children; all of whom were brained with hatchets and tomahawks and then scalped. The wagon belonging to Baker was rifled and everything valuable carried off. The bodies of the victims were decently buried when found.

NEW ADVERTISEMENTS.

GENTS should write for Circulars for new book by

Ann Eliza Young

BRIGHAM'S WIFE No. 19.

The grand success of the year. 30th thousand in press. Full Expose of Mormonism and Polygamy. A Woman's Story told in full. Introductions by John B. Gough and Mrs. Livermore. Bran new, with nearly 200 illustrations. Do not engage with any book until you have seen our Illustrated Circulars, showing large sales. Sent free to all. DUSTIN, GILMAN & CO., Richmond, Va.

YOUNG MEN.

BOYS AND MIDDLE-AGED MEN trained for a successful start in Business Life at Eastman College. The oldest, largest and only Institution that GIVES an Actual Business Practice. Currency, and Merchandise used have a real value. Each day's transactions based on quotations of New York Market. Now Building. Rates low. Graduates assisted to situations. Applicants received any week day. Refer to Patrons and Graduates in nearly every city and town. Address for particulars and Catalogue of 3 000 Graduates in Business. H. G. EASTMAN, L. L. D, Poughkeepsie, N. Y.

$12 A DAY AT HOME! Agents wanted. Outfit and terms free. TRUE & CO., Augusta, Maine.

AGENTS WANTED. Medals and Diplomas Awarded for Holman's new Pictorial Bibles, 1,800 illustrations. Address for new circulars, A. J. HOLMAN & CO., 730 Arch Street, Phila.

FREE TICKET To Philadelphia and RETURN; good for all summer. From any point in U. S. east of Utah. AGENTS Above R. R. Ticket it also admits to Centennial Grounds and $10 cash a day easily earned canvassing for our paper, pictures, &c. Anybody can do it. Particulars free. Send address on postal card. To receive copy of paper also, send 6 cts. Address, The ILLUSTRATED WEEKLY, No. 11 Dey St., New York.

$77 PER WEEK guaranteed to Agents, Male or Female in their own locality. Terms and outfit FREE. Address P. O. VICKERY & CO., Augusta, Me.

$5 to $20 per day at home. Sample worth $1 free. Address GEORGE STINSON & CO., Portland, Me.

MIND READING, PYSCHOMANCY, FASCINATION, Soul Charming, Mesmerism, and Marriage Guide, showing how either sex may fascinate and gain the love and affection of any person they choose instantly. 100 pages. By mail 50 cts. Hunt & Co., 139 S. 7th St., Phila.

PROPOSALS.

MAYOR'S OFFICE, City of Raleigh, April 19, 1876.

SEALED PROPOSALS will be received and opened at this office on Saturday, April 29 h 1876, at 12 M. for the purpose of building FOUR CISTERNS Specifications can be seen now, at this Office. B. C. MANLY, Mayor.

ap l 20-6 till day.

SEWING MACHINES.

IF YOU WANT THE VERY BEST Sewing Machine for the least money, then buy the VICTOR. Don't buy any other machine till you send for Circular. Address Rev. C. H. BERNHEIM, Lexington, N. C. State in what paper you saw this. ap l 20 tf

SADDLERY.

ROBERT LAWSON & CO. MANUFACTURERS OF Saddles, Harness, Collars, Trunks, Etc., 277 W. Baltimore street, my 18—1y Baltimore, Md.

O. F. DAY. ALBERT JONES.

DAY & JONES. MANUFACTURERS OF SADDLERY, HARNESS, Trunks, &c., 336 W. Baltimore street, my 18—1y Baltimore, Md

HOTELS.

GASTON HOUSE, NEWBERN, N. C, S R. STREET, Proprietor.

LENOIR HOUSE, KINSTON, N. C., W. R. BECTON, Proprietor.

FRONT STREET HOUSE, BEAUFORT, N. C., WILLIAM C. KING, Proprietor. Table supplied with every seasonable luxury of land and water.

THE EBBITT HOUSE. WASHINGTON CITY. CORNER F AND FOURTEENTH STREETS. HEADQUARTERS ARMY AND NAVY. C. C. WILLARD, Proprietor, mh 29 3m

HUMPHREY HOUSE. GREGORY & FREEMAN, Proprietors. GOLDSBORO, N. C. Table supplied with all the delicacies of the season.

STOP AT THE MANNING HOUSE, North Side Market Street, Between Front and Second, WILMINGTON, N. C. BOARD, PER DAY, $2.50. E. W. MANNING, Proprietor.

MUSICAL INSTRUMENTS.

BARGAINS! BARGAINS!!

PRICES Greatly Reduced!

Owing to the scarcity of money, I am offering my entire stock of

MUSICAL INSTRUMENTS,

FANCY GOODS, TOYS, BASKETS, CROQUET SETS, BROOMS, FRAMES, PAPER, ENVELOPES, PISTOLS, BOWIE KNIVES, CHILDREN'S CARRIAGES,

and in fact most any thing appertaining to a first-class Variety Store at a great reduced price for CASH ONLY. Bargains can now be had. This is no humbug. Don't forget to call at

NAT. L. BROWN'S, Holleman Building, Raleigh, N. C.

NEW ADVERTISEMENT.

THE Southern Underwriter's Association.

HOME OFFICE RALEIGH, N. C.

CASH CAPITAL, $150.000.

ARMSTEAD JONES, PRESIDENT, G. W. BLACKNALL, TREASURER, R. W. BEST, SECRETARY.

This Company Insures against Loss or Damage by Fire on REASONABLE TERMS.

STATEMENT OF CONDITION, MARCH 15th, 1876.

LOANS ON MORTGAGE, (first liens,)	$108,046 00
COUNTY BONDS, (Market Value)	27,100 00
CITY BONDS, (Market Value)	4,700 00
CASH ON HAND IN BANKS	10 154 00
TOTAL ASSETS	$150,000 00

This is a home institution, chartered by the Legislature of 1875, and is under the control and management of native North Carolinians. The capital is well invested in the State, and all earnings of the Company will be kept at home. Live, Active, Reliable Agents wanted in every part of the State. Address the Secretary. mar16-d&w4f.

SECURITY LIFE INSURANCE AND ANNUITY COMPANY, OF NEW YORK.

THEO. R. WETMORE, Vice-President. ROBT. L. CASE, President. J. H. ALLEN, Secretary.

[ORGANIZED 1862.]

Assetts, $3,737,370.49. - - - - Surplus, $489,897.21.

No restriction on travel. Dividends declared annually after the second year. Premiums can be paid annually, semi-annually, or quarterly. All policies are non-forfeiting after three annual premiums have been paid in cash.

LIBERAL TERMS MADE WITH GOOD AGENTS.

Address, DR. T. W. HUTSON, General Agent, Raleigh, N. C.

mh 7—3m

JOHN C. AYTON,

SOUTHERN Marble and Stone Works,

One Door East Corner Morgan and Blount Streets, RALEIGH, N. C.

Constantly on hand all kinds of American and Italian Marble Headstones, Monuments and Tombs; granite work for building and graveyard purposes.

All Monuments and Tombs executed in the finest style

None but First Class Mechanics employed.

Parties desiring to purchase should visit us before purchasing North or elsewhere, as we can furnish work much cheaper. All work warranted or no sale.

Address all messages to JOHN CAYTON, P. O. Box 303, Raleigh, N. C. my 1-1y

FOR YOUR SPRING SUITS GO TO R. P. HOWELL, MERCHANT TAILOR, 9 Fayetteville Street.

Introducer of all the LATEST STYLES and FASHIONS. C. M. FARRIS, the inimitable, is his cutter. Fits guaranteed or no sale. ap l 1-tf

ARE YOU GOING TO PAINT?

THE AVERLLL CHEMICAL PAINT Is The Best In The World, MIXED READY FOR USE.

The Purest white and one hundred beautiful tints and colors.

The Cheapest, The Most Durable, The Handsomest

THOUSANDS of TESTIMONIALS BEAR EVIDENCE OF ITS GREAT SUPERIORITY

Send for Sample Card (furnished free) to the General Agents, SEELEY & STEVENS, 32 Burling Slip, New York City.

Or JULIUS LEWIS & CO., Agents, Raleigh, N. C. mar 16-d&w-1m.

RALEIGH STOVE AND HARDWARE HOUSE.

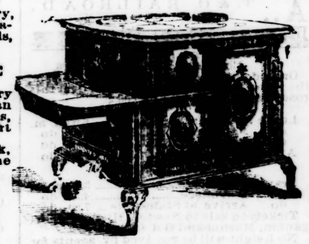

Stoves, Tin Ware, Hardware, Cutlery, House Furnishing Goods, Buggy and Wagon Material, Leather, Iron, Guns, Pistols, Lamps and Oils. Call at

THE RALEIGH STOVE HOUSE

and you will find these goods at the very lowest prices to suit the times. You can have your Guns, Locks, Sewing Machines, Tin Ware, Lamps, &c., repaired at short notice.

Roofing, Galvanized, Iron Cornice Work, Zinc, Sheet Iron and Copper Work done cheap. All work warranted.

J. C. BREWSTER, 4 Hargett street, Raleigh. mh 5—tf

POPPLEIN'

SILICATED SUPER-PHOSPHATE.

Analysis of Cotton Fertilizer, drawn and analyzed by direction of Professor W. C. Kerr, State Geologist:

Soluble Phosphoric Acid	6.95,	Equivalent to Bone Phosphate	15 1
Precipitated " "	3.26,	" " " "	7.12.
Insoluble " "	0.21,	" " " "	0.46.
Potash	8.85,	" " Sulphate Potash	6.75.
Magnesia	2.31	" " Magnesia	6.93.
Silicic Acid	14.71,		

We have been unable to find a single case in the tests made in Maryland and elsewhere, last year, where any Fertilizer, even including Peruvian Guano and Stable Manure, was ahead of our article.

Send for our Circular, headed

"New Ideas on Fertilization"

showing endorsement of Baron Justus Von Liebig and other great Chemists of Europe and this country, also of the leading secular and agricultural journals of the United States.

The United States Government has granted, in return for the discovery of the new ingredient

INFUSORIA OR VEGETABLE SILICA

the sole right to use for 17 years.

We do not believe in one Patent Medicine for all diseases, nor in one Fertilizer for all crops.

Our Formula is altered according to analysis of the plant to which it is to be applied. A different compound is made for Cereals, for Cotton, for Tobacco, for Truck, &c.

feb 20-2m G. & N. POPPLEIN, Jr. 36 Hanover Street, Balt., Md.

W. C. & A. B. STRONACH, Agents, Raleigh, N. C.

NEW ADVERTISEMENTS.

SOLVENCY! STABILITY! PROMPTNESS!!

THE NORTH CAROLINA HOME INSURANCE COMPANY OF RALEIGH, N. C.

CONTINUES TO WRITE POLICIES ON ALL CLASSES OF INSURABLE PROPERTY ON THE MOST REASONABLE TERMS.

CAPITAL AND ASSETS $190.000.

ITS STOCKHOLDERS ARE AMONG THE MOST PROMINENT BUSINESS MEN IN THE STATE.

During its existence it has paid out to insurers, for losses, over $160,000, and its accumulated earnings have been loaned to our own people.

AGENTS IN EVERY COUNTY IN THE STATE.

C. B. ROOT, VICE-PRESIDENT, R. H. BATTLE, PRESIDENT. P. COWPER, SUPERINTENDENT OF AGENCIES, SEATON GALES, SEC'RY. mar21-dlm.

1876. THE GREAT SOUTHERN DEPOT FOR THE SALE OF 1876.

Egerton's Celebrated Scotch Snuff.

(Manufactured by W. G. Parsons,)

At Factory Prices.

This Snuff has been on the Southern markets for more than thirty years, and the demand for it is daily increasing. Address, W. H. DODD, Raleigh, N. C.

GENUINE New Crop Cuba Molasses. (In barrels.)

A fine article of New Crop Cuba Molasses on hand and for sale by WM. H. DODD.

BEST BOLTED VIRGINIA MEAL Always on hand at DODD'S CORNER.

PATAPSCO FAMILY FLOUR. PATAPSCO FAMILY FLOUR, ORANGE GROVE EXTRA FLOUR always on hand at DODD'S CORNER. MARCH, 1876. GOODS WARRANTED.

RECEIVING TO-DAY

500 barrels fresh ground Extra and Family Flour.

2 car loads Cuba Molasses,

50 barrels Sugar, all grades, and all manner of HEAVY GOODS, and will duplicate any order you may send North, as we buy in such quantities that it enables us to offer these great inducements.

Send for prices before sending any where.

SOLUBLE PACIFIC GUANO.

Having tested SOLUBLE PACIFIC GUANO with all the leading fertilizers sold in this market with the most flattering results, we again offer it to our friends as one of the oldest and most reliable fertilizers ever offered in this market, and we urge parties wishing to buy, to call and examine testimonials BEFORE PURCHASING ELSEWHERE.

We are also Agents for

PRESTON'S AMMONIATED BONE SUPER AND ACID PHOSPHATES.

Which has no equal as to commercial value in this market. All orders to our care will have prompt attention.

For further particulars call on POOL & MORING, Wholesale Grocers. feb 15—tf

CORN SHELLER.

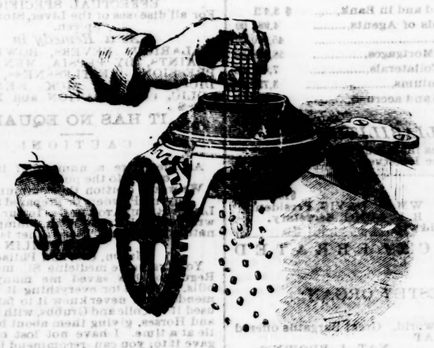

Only $5 to secure extensive country rights. Six to twelve sold per day. Retail price $8. Profits good.

T. J. REAMY, State Agent, Rocky Mount, North Carolina. de 8—tf

MISFIT CARPETS.

English Brussels, Three-Ply and Ingrain; also, Stair Carpets, Velvet Rugs, Crumb Cloths, etc., very cheap at the Old Place,

112 FULTON STREET, NEW YORK.

Carpets carefully packed and sent to any part of the United States free of charge.

SEND FOR PRICE LIST. J. A. BENDALL. de 9—D&W1y.

COPARTNERSHIP NOTICE.

DISSOLUTION OF CO-PARTNERSHIP.

The co-partnership heretofore existing under the name of CARPENTER & TAYLOR is this day dissolved by mutual consent. G. W. Carpenter is authorized to collect all sums due the firm, and to receipt for the same, and the firm's liabilities are assumed by the succes ors in business, Messrs. Carpenter & Earl. GEO. W. CARPENTER. WM. D. TAYLOR. Raleigh, April 8, 1876.

We have this day formed a co-partnership under the firm name of CARPENTER & EARL, to continue the Coal, Wood and Lumber business of Carpenter & Taylor. GEO. W. CARPENTER. JOHN EARL.

ORDERS for WOOD, COAL or LUMBER promptly filled at fair prices. CARPENTER & EARL. apr 15-1y. Raleigh, N. C.

STATIONERY.

ALFRED WILLIAMS, Bookseller and Stationer, Two Doors north of Tucker's Store

Under Watson's Photograph Gallery, where he has more room and better accommodations for conducting a

WHOLESALE AND RETAIL TRADE.

He keeps on hand a large stock of Books, Stationery, AND FANCY GOODS, EMBRACING School, Miscellaneous, And Standard Books, Sabbath School and Song Books, Bibles and Testaments, Prayer and Hymn Books, Albums and Chromo Pictures, Account and Blank Books, LATEST STYLE OF FINE AND PLAIN STATIONERY, PERFUMERY, SOAPS, &c.

He is Agent for the sale of the N. C. Reports, Battle's Digest, Eaton's Form Book and Wheeler's N. C. Manual. Special terms to Merchants and Teachers. mch 8-tf.

RICHMOND.

ST. JAMES HOTEL, 12th, opposite Bank st. and Capitol Square. RICHMOND, VIRGINIA. T. W. HENNIGER, Proprietor.

A new and first-class Hotel, furnished in 1874, equal to any in the United States. The Proprietor assures comfort to the travelling public.

Mr. JOHN P. BALLARD will be glad to see his old friends and patrons. no 11—1y

TALBOTT & SONS, SHOCKOE MACHINE WORKS, Richmond, Virginia, manufacturers of Strictly Portable and Stationary

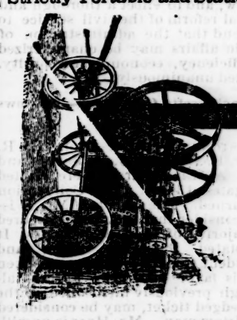

STEAM ENGINES. with either Cylinder, Flue or Tubular Boilers, Circular Saw Mills, Grist Burr and Plaster Mills, Turbine Water Wheels, Ginning Engines, Shafting, Hangers and Pulleys, Hydraulic Presses, and all other kinds of Tobacco Fixtures. Wrought Iron Work, Brass and Iron Castings, Machinery of every description, &c. apl1—d&w1y

LOTTERIES.

Make Your Fortune.

GRAND GOLDEN DRAWING OF THE LOUISIANA STATE LOTTERY

(Incorporated 1868),

Takes Place April 29th, 1876 AT NEW ORLEANS.

POSITIVELY NO POSTPONEMENT POSITIVELY NO SCALING.

Capital Prize $100,000

280 Prizes, amounting to $502,500

ALL PAID IN GOLD.

One Prize to Every Six Tickets.

Only 2,000 Tickets at $50 Each

United States Currency.

SEE NOTICE IN PROCLAMATION OF TENTH AND TWENTIETH COUPON PORTION.

LIST OF PRIZES:

One Capital Prize		$100,000
1 Prize		50,000
1 Prize		20,000
1 Prize		10,000
2 Prizes at $5,000		10,000
4 Prizes at 2,500		10,000
20 Prizes at 1,000		20,000
50 Prizes at 500		25,000
1200 Prizes at 100		120,000
2000 Prizes at 50		100,000
APPROXIMATION PRIZES:		
100 Approximation Prizes at $300		$30,000
100 Approximation Prizes at 100		10,000
100 Approximation Prizes at 75		7,500

3580 Prizes in all, amounting to $502,500

Prizes payable in gold

Tickets for sale by all regularly appointed agents, and by the Louisiana State Lottery. P. O. Box 692, N. O. d&w7w

BUTTER, BUTTER, BUTTER, BUTTER.

W. C. & A. B. STRONACH.

IN STOCK.

A full line of STINSON WOOL HATS, Call, sample and price at A. H. TEMPLE'S. oc 14-tf

PROFESSIONAL CARDS.

WALTER CLARK, ATTORNEY AT LAW, RALEIGH, N. C. Practices in the State and Federal Courts. Collections made in any part of the State. Office in Law Building, Fayetteville St. ap15-1y

DR. GEORGE W. GRAHAM Raleigh, N. C. Practice limited to the Eye, Ear and Throat Office over Pescud, Lee & Co.'s Drug Store. ap15-1y

R. T. GRAY. E. R. STAMPS. GRAY & STAMPS, ATTORNEYS AT LAW, Raleigh, N. C., Practices in the State and Federal Courts. Collections made in any part of North Carolina. ja 21-1y

REMOVAL OF OFFICE. DR. WILLIAM LITTLE, Office: at his residence, corner of Blount street and Newbern Avenue. ja 14—1y

R. G. LEWIS, Attorney at Law, 2ND FLOOR BRIGGS' BUILDING, Raleigh, N. C. Practices in all the Courts. Prompt attention given to collections throughout the State. je 13—1y

JOS. B. BATCHELOR, ATTORNEY AT LAW, Raleigh, N. C. Office in Law Building, corner Fayetteville and Davie streets. ap15-1y

JNO. W. GRAHAM, Hillsboro, N. C. JAS. A. GRAHAM, Graham, N. C. GRAHAM & GRAHAM, ATTORNEYS AT LAW, Practice in the Courts of the 7th Judicial District, the Supreme Court of the State and the Federal Court. ap15-1y

E. H. BUNN. SAM'L T. WILLIAMS BUNN & WILLIAMS, ATTORNEYS AT LAW. ROCKY MOUNT, N. C. Practice in the Supreme Court of the State and in the Federal Court at Raleigh mh 1-6f.

DR. P. BABCOCK, DENTIST, has opened his old office over C. D. Hearti's Shoe store, where he will be glad to see his many friends requiring Dental Operations. All operations carefully performed, and at reduced prices. feb22 tf

NEWSPAPERS.

HO! FOR THE MOUNTAINS. BAKERSVILLE INDEPENDENT, Bakersville, N. C. $2, down. Creed: "Love to God and Man." Politics: "The Public Welfare." Motto: "Useful Knowledge. BOWMAN & PRITCHARD.

THE ROCKY MOUNT MAIL, Published every Friday at Rocky Mount N. C. Is a first-rate advertising medium, especially for those soliciting patronage from the section in which it is published. It has a fine local and general circulation, and is the only paper published in Nash county. Terms moderate, and can be found on first page.

THE ANSONIAN, A Conservative Democratic Weekly journal, published in Polkton, N. C., situated in a growing place, and surrounded by a good farming country. It offers superior advantages as an advertising medium. Being the Granger's Organ of the section where it is published, many subscribers to the "Ansonian" read no other paper. Advertising rates liberal. Subscription price $2. per year. Address HAWLEY & GALE, Editors, Polkton, N. C.

THE MASONIC JOURNAL, Greensboro, N. C. The only Masonic Weekly published in the South. Eight pages. Thirty-two broad columns. Will treat of every topic of interest to the Craft. A weekly household companion of which every Mason may justly be proud. (See Prospectus.) TERMS. One year, $2. Six months, $1.25. E. A. WILSON Greensboro, N. C. de 9—tf

CENTENNIAL YEAR. To bring the Danville NEWS within the reach of all, we have brought the subscription price down to nice figures.

Subscription to Daily, one year, $5.00
Subscription 1 month to Daily, .50
Subscription to Weekly, one year, $1.00
Subscription to Weekly, six months, .75

The daily increase of circulation makes the NEWS one of the best mediums for ADVERTISING of any paper on the border. MANNING BROTHERS, Editors and Proprietors, ap 4 Danville, Va.

RICHMOND WHIG! [Founded January 1824.] PUBLISHED BY Wyatt M. Elliott & Co. Daily, Semi-Weekly and Weekly, RICHMOND, VIRGINIA.

TERMS:—Cash in advance.

DAILY SIX DOLLARS for one year.

SEMI-WEEKLY FOUR DOLLARS for one year.

WEEKLY TWO DOLLARS for one year.

To clubs of ten and under fifteen $1.25, clubs of fifteen and over ONLY $1.00 FOR ONE YEAR.

Specimen copies forwarded when desired. Address, RICHMOND WHIG, Richmond, Va.

—THE— '76 Louisville Weekly '76 Courier-Journal

Is the great family newspaper of the country, adapted to every locality and to all the people. Live Editorials, Spicy Paragraphs. All the News, Copious Market and Finance Reports, Original Novels and Romances, Agriculture, and a full Grange Department —the very best general paper in the United States.

Standard Books, Magazines and Illustrated Papers in connection with the WEEKLY COURIER-JOURNAL at merely nominal prices.

PRENTICE'S POEMS with portrait and Biography, handsomely bound—a $2 book—and WEEKLY COURIER-JOURNAL one year, both postpaid, for only $2.00.

Terms—$2 a year, and $1.70, $1.60 and $1.50 in clubs. Best inducements to Agents and Subscribers ever offered. Sample copy and full descriptive circular FREE TO ANY ADDRESS. Write for them or send subscription to W. H. HALDEMAN, Pres. Courier-Journal Co., '76 Louisville, Ky. '76

THE ASHEVILLE N. C. CITIZEN. EIGHT PAGE—40 COLUMN NEWSPAPER, Published Weekly by [illegible] MAN, JORDAN STONE. ROBT. M. FURMAN, [illegible], N. C. At Asheville. Has a large and increasing circulation in the counties of Mitchell, Yancey, McDowell, Rutherford, Henderson, Transylvania, Buncombe, Madison, Haywood, Jackson, Macon, Swain, Graham, Cherokee and Clay THAN ANY OTHER TWO PAPERS COMBINED. Is the Democratic organ of the 8th Congressional District. Advertising rates lower, for our advantages, than any paper in the State, subscription, $2, per annum. Address, FURMAN & STONE, Publishers.

MUSICAL INSTRUMENTS, Strings and Trimmings at BROWN'S Variety Store, Holleman Building.

TELEGRAPHIC NEWS

THE DAILY NEWS IS THE ONLY PAPER IN RALEIGH THAT TAKES THE TELEGRAPHIC REPORTS, AND IS THE ONLY ONE THAT FURNISHES THE LATEST NEWS AND MARKET REPORTS.

NOON DISPATCHES.

Movements of the Mexican Revolutionists.

NEW YORK, April 26.—A despatch dated Brownsville the 25th says the revolutionists moved out from Matamoras this morning 1,600 strong under the command of Diaz *en route* for Monterey. Gen. Gonzales remains in command at Matamoras. Many desertions from the national guard are taking place, the deserters escaping to this side of the river. The steam launches belonging to Rio Bravo patrolled the river last night, and a squad of cavalry remained in the saddle for the purpose of enforcing the neutrality laws. It having been reported contraband of war would be crossed the river for Diaz they are doing their best to prevent it. The movement of Diaz is regarded as little more than the usual outbreak that takes place in Mexico during the Presidential election, and it is not anticipated that any fighting will take place here.

A band of counterfeiters were arrested at Ringgold barracks yesterday. Affairs in Camargo on the opposite side of the river from that place are reported quiet.

Washington Items.

WASHINGTON, April 26.—The Elections Committee took final action on the Spencer--Morey contest from Louisiana this morning. There will be three reports. The majority are in favor of seating Spencer, the minority of three for retaining Morey in his seat, and Baker for declaring the seat vacant and referring the election back to the people.

The Pacific Railroad Committee agree to report favorably the Senate bill extending the time for the completion of the Northern Pacific Railroad to eight years.

In the Senate, Morton is speaking in favor of his resolution to establish a government in the District of Columbia to be elected by the people.

Echoes from Blaine's explanation indicate that it is not entirely satisfactory to all the people.

And Still They Come.

ST PAULS, MINN., April 26.—Wm. H. Grant and Francis X Brosseau, formerly law partners, were arrested here to-day on a bench warrant issued from Judge Cartter's Court in Washington, charging them with complicity with one Lippincott in issuing fraudulent Sioux half breed scrip, whereby the government was defrauded of a large amount of money and many hundred thousand acres of land entered fraudulently. Grant and Brosseau will be taken to Washington.

Items From London.

LONDON, April 26.—The *Times* today in its financial article says that the discount business is very quiet, rates being entirely a matter of arrangement.

The Dowager Countess of Derby is dead.

The Algerine Insurgents are surrounded by French troops and cannot revictual; they will be forced to surrender.

Eugene Lopez, a merchant for fifty-five years on Old Broad Street, E. C., has failed. Liabilities £50,000.

Emma Mine Documents Received.

WASHINGTON, April 26.—The Foreign Affairs committee received important Emma Mine documents from Europe. The contents will be kept secret until Schenck has an opportunity to explain them.

A Great Funeral Demonstration.

PARIS, April 26.—A great Radical demonstration at the funeral of Madame Blanc. 200 000 people lined the route, masses in the church for the Republic, amnesty and Augo. Raspail, Barodet and Gambetta attended the funeral.

Dom Pedro at San Francisco.

SAN FRANCISCO, April 20.—Dom Pedro has arrived at the Palace Hotel. He avoided the crowd and music at Oakland by going in advance of the regular train.

Burning of a Theatre and Loss of Lives.

ROUEN, FRANCE, April 26.—The theatre Des Artes is burned. Several lives are lost and many injured.

MIDNIGHT DISPATCHES.

Washington Items.

WASHINGTON, April 26.—Ames will testify before the Mississippi committee to-morrow.

The Attorney-General is about moving for a receiver for the Hot Springs Lands confined to the United States by the recent Supreme Court decision.

The payment of interest due the first of May commences to-morrow without debate.

Grant, Bristow and Jewell have gone to Baltimore to the wedding of Samuel Shoemaker's daughter.

The Ossipee and Manhattan left Key West 25th, for Port Royal.

Commander O. F. Stanton is detached from the Norfolk Navy Yard to command the Nantucket.

General Ingalls is before Clymers' committee on the Moth question; his statement exculpated himself from any unlawful connection with the Moth contracts. He pronounced the statements of Don Piatt that he was inimical to the Cowles process and all the insinuations he had made as unqualifiedly false. The Secretary of War told witness Cowles that the contract had been stopped by reason of charges made by Don Piatt. Don Piatt took the stand and said all he knew of the good or bad character of Gen. Ingalls, came through his client, Mr. Cowles. H. G. Fant, the financial agent for Cowles and Brega from March 1872 to January 1874, testified that there had passed through his hands on account of the firm over $400,000, of which Don Piatt had received nearly $23,000

Davenport was before the committee this morning. He was allowed until to-morrow to procure his vouchers.

Sentence of McKee.

ST. LOUIS, April 26.—Judge Dillon overruled the motion and arrest of judgment and sentenced Col. Wm. McKee to two years in the county jail and ten thousand dollars fine.

Tobacco Plants. The Milton *Mercury* is dolorous over the loss of the tobacco plants by fly and by frost. It seems to be no cry of wolf this time.

Congress.

WASHINGTON, April 26.—*House*—The Senate amendment to strike out "Express" in the bill to provide for separate entry of Express packages contained in one importation was adopted and goes to the President.

A committee of Conference on the diplomatic and deficiency appropriation bills was appointed.

A resolution instructing the committee on Rules to investigate charges that the officers of the House are lobbying against reduction in the legislative bill. The appropriation bill was adopted.

The resolution was presented by White of Kentucky. He also had read the letter to himself containing vague charge of personing against the Engineer of the House; referred to the committee on Buildings and Grounds.

By Gibson, a resolution for a committee of nine to investigate Federal offices and officers at New Orleans; amended, that the sessions be open and the report made this session; adopted.

The Legislative appropriation bill was resumed; only eight pages remain. The report of the committee of Conference on deficiency bill was adopted Adjourned.

Senate—The bill to print and supply any person with public documents at estimated cost price in advance passed.

A resolution was adopted calling on the Secretary of the Treasury for a full report of the number, compensation, duties, &c., of Internal Revenue agents.

The Committee on Claims reported favorably on the bill for the relief of the Richmond Female Institute, Richmond, Va. Calendar.

Cameron and McMillan dissented.

The Committee on Buildings reported favorably on House bill for public buildings at Memphis. Calendar.

Norwood introduced a bill for the relief of the Macon and Western, South-western and other railroads in Georgia. Referred to the Committee on Military affairs.

Conkling entered a motion to reconsider the vote by which the survey of the Austin and Palovamps road was indefinitely postponed.

The silver bill was resumed.

The Education and Japanese Indemnity bills were also discussed.

Executive session. Adjourned.

No Southern confirmations. Nominations same. A. Annabel, Prussian agent, Norfolk, Va. Alexander M. Hardy, Collector Customs, District of Natchez, Miss.

Massachusetts Republican Convention.

BOSTON, April 26.—The following was reported by the Committee on Resolutions:

Resolved, That this committee leave the delegates of Massachusetts to the Republican National Convention unpledged and uninstructed in respect of individual candidates for President and Vice President of the United States, (applause) but expects and requires them each and all to work and vote for those candidates, and those only, whose character give unquestionable assurance to the whole country that they will be faithful and zealous to maintain the equal rights of all citizens under the Constitution, to bring about the resumption of specie payments at a date not later than that already fixed by law, and to effect a thorough and radical reform of the civil service to the end that the administration of public affairs may be characterized by efficiency, economy and purity. Carried unanimously.

Massachusetts Convention--Bristows Prospect.

BOSTON, April 26.—Hon E. R. Hoar, R. H. Dana, J. M. Forbes and Paul A. Chadbourne were elected delegates at large. The Convention adjourned. The friends of Mr. Bristow consider that they have secured a majority of the four delegates. It is stated that Mr. Dana and President Chadbourne are outspoken in his favor and that Forbes, although previously mentioned on the unpledged ticket, may be considered a Bristow man. Mr. Hoar is unwilling to pledge himself, but is understood to favor Blaine for first choice.

Underwriter's Convention.

NEW YORK, April 26.—The annual convention of the national board of Fire Underwriters convened. Representatives of five companies present. President Oakley delivered the address.

A CARD.—To all who are suffering from the errors and indiscretions of youth, nervous weakness, early decay, loss of manhood, &c., I will send a recipe that will cure you, FREE OF CHARGE. This great remedy was discovered by a missionary in South America. Send a self-addressed envelope to the REV. JOS. T. INMAN, Station D, Bible House, New York City. ap 16-D&W6m

TO BUSINESS MEN.

A good advertisement in a widely circulated newspaper is the best of all possible

A

salesmen. It is a salesman who never sleeps and is never weary; who goes after business early and late; who accosts the merch-

D

ant in his store, the scholar in his study, the lawyer in his office, the lady in her home, the traveler in the car or boat;

V

a salesman who no purchaser can avoid, who can be in a thousand places at once and speak to thousands of people daily,

E

saying to each one the best thing in the best manner. A good advertisement insures a business connection on the

R

most permanent and independent basis, and is in a certain sense, a guarantee to the customer of fair and moderate pri-

T

ces. Experience has shown that the dealer, whose wares have obtained a

I

public celebrity, is not only enabled to sell, but is forced to sell at reasonable

S

rates, and to furnish a good article. A dealer can make no better investment

I

than in the advertising columns of a widely circulated newspaper. Such is

N

the opinion of a man who is known to be the largest advertiser in the United States.

G

That is THE DAILY NEWS.

NEWS BINDERY.

Armstrong's Bindery having been purchased by the NEWS COMPANY is this week being removed to the NEWS Building. If you have any books to bind send them in.

FOR RENT.

A Neat and Comfortable Dwelling. Terms reasonable. Apply to JOHN NICHOLS.

April 26, 18 6.—3t

NEW STONE BURIAL CASE at one third the cost of a Metalic Casket manufactured by HAMMILL & WEIR. Marble Works, Fayetteville St.

5 HALF BARRELS NEW CUT HERRINGS —AT— W. C. & A. B. STRONACH'S.

COMMERCIAL REPORT.

WHOLESALE CASH PRICES.

Corrected by PARKER & AVERA.

RALEIGH, April 26, 1876.

COTTON.

Market dull and declining New York and Liverpool lower. Sales 75 bales.

		Cts.
Middlings	12	"
Low Middlings,	11@11¼	"
Clean Stained,	10¾	"
Deep	9@9½	"
Inferior and dirty,	7@8	"

General Market.

COTTON TIES, 6¼ cents.
FLOUR, North Carolina $6.00@$6. 0.
CORN, 8?c.
CORN MEAL, 80@90c.
BACON, N. C. hog round, 15.
" " hams 17½.
Bulk Meats, Clear Rib sides, 13½@11
Shoulders, 11 cts.
LARD, North Carolina, 16¼.
" Western tierces, 16½.
" kegs, 17.
COFFEE, Prime Rio, 22a23.
" Good, 21a22
" Common, 20½.
SYRUP, S. H. 30.
MOLASSES, Cuba, 45.
SALT, Marshal's, $2.25.
" Evans', $2.15.
NAILS, on basis for 10s, $3 65
SUGAR, A. 12.
" Extra C, 11.
" Yellow C, 9¼@10.
LEATHER, Red Sole, 27
" Oaktanned, 40.
HIDES, green, 5½
" dry, 10@11.
TALLOW, 7.
POTATOES, sweet, 75 cts. per bushel.
" Irish, $1.00
OATS, shelled, 65.
" sheaf, from wagon, 1 25 cts.
baled, $1.00.
FODDER, baled, new $1.25.
HAY, N. C, baled, good, 1.00.
EGGS, per dozen, 15 cts.
BUTTER, N. C., 25a30.
BEESWAX, 25.
RAGS, 2½.
" picked, 3 cents.
BEEF, on foot, 6½a7c.
" dressed prime, 7@7½.
HEAVY COPPER, per pound, 16c.
LIGHT " " 12
BRASS, per pound, 8 to 10c.
PEWTER, per pound, 7 to 10cts.
LEAD, per pound, 8½c.
OLD IRON, per 100 pounds, 60c.
SHEEP SKINS, per piece, 30a40c.
WOOL—washed, per pound, 30a35c.
unwashed 20 to 25c.
old, 75 cents; burry, 20 cts.

Henderson Tobacco Market.

Reported by J. S. MEADOWS & Co.

Lugs.	
Common,	$3 00 to 4 00
Good,	4 50 to 6 00
Leaf.	
Common,	5 00 to 6 50
Good,	7 00 to 8 00
Fine,	9 00 to 10 50
Lugs Bright.	
Common,	7 00 to 8 00
Good,	9 00 to 12 00
Fine,	15 00 to 20 00
Fancy,	20 00 to 25 00
Bright Wrappers.	
Common,	12 00 to 15 00
Good,	18 00 to 25 00
Fine,	25 00 to 45 00
Extra,	50 00 to 65 00

Market very active for all good grades of manufacturing tobacco. All grades warranted. Orders from manufacturers coming in freely.

Durham Tobacco Market.

Quotations Corrected by H. A. REAMS, Proprietor of Durham Warehouse:

Lugs.	
Dark,	$4 00 to 5 00
Red,	5 50 to 6 50
Bright Lugs.	
Common new	5 50 to 6 50
Medium,	7 50 to 8 50
Good,	12 00 to 14 00
Fancy,	16 00 to 18 00
Red Leaf.	
Common dark,	6 50 to 7 50
Good,	7 50 to 8 50
Fine,	8 00 to 9 00
Bright Wrappers.	
Common,	10 to 12 00
Medium,	12 to 18 00
Fine,	30 to 50 00
Extra,	50 to 70 00

Good and fancy wrappers scarce and in good demand at good prices.

New York Markets.

NEW YORK, April 26.—Cotton steady; sales 1473 bales at 12⅞a13 1 16; consolidated net receipts 19 768; exports to Great Britain 29,686, to France 9,685; to the Continent 7 562

Futures weak. May 12 27 32a12 28 32; June 12 2 32a13 2-16; July 13 ¼a13 5 16; August 13 7-16a13⅛.

Flour dull, unchanged; Wheat scarcely so firm; Corn, spot dull, forward delivery dull, declining; Pork heavy at $22.60; Lard heavy, steam 13 67½

Spirits Turpentine steady at 36½ Rosin quiet at 1.80a1 85 for strained.

Money dull, 2½a3 per cent. Sterling steady at 8. Gold steady at 12⅞a12⅝. Governments active and strong at 18⅝. States quiet and nominal.

Baltimore Markets.

BALTIMORE, April 26.—Flour firm, unchanged; Howard st. and western superior 3.75a4 50; extra 4 75a5 75; family 5.75a7 50; City Mill's superior 7 75. Wheat quiet and firm. Corn lower, western fairly active; Southern white 58a60, yellow 62½a63.

Foreign Markets.

LONDON, April 26.—Erie 14¼.

PARIS, April 26.—Rentes 66a70.

LIVERPOOL, April 26.—Cotton steadier and easier; middling uplands 6⅜; middling orleans 6⅝; sales 3 0 bales; speculations and exports 1,000. Receipts 13,600; American 7,400 bales.

Cotton Markets.

WILMINGTON, April 26.—Cotton dull; middlings 12¼.

BALTIMORE, April. 26.—Cotton dull and nominal; middlings 12½.

NORFOLK, April 26.—Cotton dull and depressed; middlings 12½

OLD NORTH STATE FIRE Insurance Company, OF WARRENTON, - - - - N. C.

This Company has closed its third year in a condition of GREAT PROSPERITY, and entered upon its fourth year under the MOST PROMISING AUSPICES.

It deserves the liberal patronage which it is receiving, because

It is a Home Institution.
It has ample Capital and Reserve.
It pays its losses promptly.

ASSETS:

Cash on hand and in Bank,	$ 8,421
Cash in hands of Agents,	4,984 00
Stock Notes,	45,670 00
Real Estate Mortgages,	58,908 80
Loaned on Collaterals,	7,647 68
Due for premiums,	3,72? 63
Interest due and accrued,	944 ?3
	$130 297 19

LIABILITIES:

All liabilities including full re-insurance Reserved	$18,480 81
Surplus,	111,816 38
	$130,297 19

WM. S. DAVIS, President.
B. F. LONG, Secretary.
my 13-deod&wtf

THE CELEBRATED ESTEY ORGAN,

Leads the world. Great Bargains offered AT NAT. L. BROWN'S, Raleigh, N. C.

ROSES AND EVERGREENS.

The subscriber is prepared to furnish promptly all classes of Ornamental Trees, Evergreens, Roses (40 varieties) Flowering Shrubs, Flower Seeds, and a large variety of Greenhouse Plants. Orders filled immediately. Plans for improvement and surveys made. Notes through the City Postoffice will receive prompt attention. Orders for Plans may be sent to Kelvyn Nursery, Pittsboro', or to the subscriber, in Raleigh.
feb 26—tf C. B. DENSON.

GOSPEL HYMNS and SACRED SONGS, by Bliss and Sankey. Used in Gospel Meetings, Sabbath Schools, &c.
Price in board covers with music, 35 cts.
" cloth covers without " 10
" paper covers " 5
A large supply of the above popular song books just received at the Bookstore of
feb 16 ALFRED WILLIAMS.

PAINTERS.

C. A. KRAUS, Fresco and Sign Painter, Shop, back of Williams & Haywood's Drug Store. ap 27—1y

FOR SALE OR RENT.

FOR RENT. A desirable office in Citizens' National Bank Building, adjoining the rooms of the North Carolina State Life Insurance Company. Apply in the Bank.
de 18—tf

HORSES AND MULES. Just received a car load of broke MULES. Also have on the road one hundred Mules and Horses, which will arrive here on or before the 15 h. We are able to sell great bargains.
feb 11-tf G. W. WYNNE & CO.

NOTICES.

NOTICE. To Rent—One House on Wilmington street, in good repair, 6 rooms, convenient to the centre of the city. Also one house with 4 rooms, adjoining the same. For terms apply to W. O. WOLFF, at Hammill & Weir's Marble Yard.
Apr21-tf

NOTICE. Application will be made at the office of the North Carolina Railroad Company in thirty days for issue of a duplicate of certificate No. 2,038 dated January 20th, 1871, for five shares of stock in said company, the original being lost or mislaid.
This 17th day of April, 1876.
ap18-1m PETER E. HINES, Executor of Richard Hines.

NOTICE. As the Agent of Hon. Sam'l F. Phillips, Receiver, &c., I shall be at Raleigh on Tuesday the 4th of April next, and continue in the city for the following fifteen (15) days, paying off declared interest on Bonds of the N. C. R. R., under decision in the Swasey case, U S Court.
A. MICKLE, Agent for SAM'L F. PHILLIPS.
mh30-tf

MISCELLANEOUS.

GOODNOUGH!!! NOW, if the "Goodnough" Horse Shoe will last twice as long as the ordinary Shoe—and I claim it does—and it costs no more to have them put on your horse—what do you say to sending your horse to be shod by GEORGE BATCHELDER, Near New Fair Grounds.

IF MONEY IS SCARCE! Wagons, Buggies, Carriages and Carts are manufactured and repaired—at prices to suit that scarcity—all work guaranteed. GEORGE BATCHELDER, Near New Fair Grounds, Hillsboro St. Road, Raleigh, N. C.

ROCK BOTTOM AND NO MISTAKE. Is our platform for prices on Wines, Whiskeys, Brandies, Cigars, &c. Groceries of every description.
mb30-12m GEORGE BATCHELDER.

PHENIX DISINFECTANT. (The Best and Cheapest Deodorizer) INSTANTLY STOPS BAD SMELLS AND NOXIOUS GASSES CHEAP AND DURABLE. TRY IT. Agency 78, William St., New York.
mar 15-d tf.

MEDICINAL.

AN ADDRESS TO THE SICK.

Do you want to purify the system?
Do you want to get rid of Biliousness?
Do you want something to strengthen you?
Do you want a good appetite?
Do you want to get rid of nervousness?
Do you want good digestion?
Do you want to sleep well?
Do you want to build up your constitution?
Do you want a brisk and vigorous feeling?
If you do,

TAKE SIMMONS LIVER REGULATOR

PURELY VEGETABLE.

Is harmless,
Is no drastic violent medicine,
Is sure to cure if taken regularly,
Is no intoxicating beverage,
Is a faultless family medicine,
Is the cheapest medicine in the world,
Is given with safety and the happiest results to the most delicate infant,
Does not interfere with business,
Does not disarrange the system,
Takes the place of Quinine and Bitters of every kind,
Contains the simplest and best remedies

ASK the recovered dyspeptics, Bilious sufferers, victims of Fever and Ague, the mercurial diseased patient, how they recovered health, cheerful spirits and good appetite—they will tell you by taking Simmons' Liver Regulator.

THE CHEAPEST, PUREST AND BEST FAMILY MEDICINE IN THE WORLD!

It contains four medical elements, never united in the same happy proportion in any other preparation, viz: a gentle Cathartic, a wonderful Tonic, an unexceptionable Alterative and certain Corrective of all impurities of the body. Such signal success has attended its use, that is now regarded as the

EFFECTUAL SPECIFIC
For all diseases of the Liver, Stomach and Spleen.
As a Remedy in
MALARIOUS FEVERS, BOWEL COMPLAINTS, DYSPEPSIA, MENTAL DEPRESSION, RESTLESSNESS, JAUNDICE, NAUSEA, SICK HEADACHE COLIC, CONSTIPATION and BILIOUSNESS

IT HAS NO EQUAL.

CAUTION!

As there are a number of imitations offered to the public, We would caution the community to Buy no Powders or Prepared SIMMONS LIVER REGULATOR unless in our engraved wrapper with Trade Mark, Stamp and Signature unbroken. None other is genuine J. H. ZEILIN & CO., Macon, Ga., and Philadelphia.

Your valuable medicine Simmons Liver Regulator, has saved me many Doctors bills. I use it for everything it is recommended and never knew it to fail; I have used it in Colic and Grubbs, with my Mules and Horses, giving them about half a bottle at a time. I have not lost one that I gave it to, you can recommend it to every one that has Stock as being the best medicine known for all complaints that Horse flesh is heir to.
E. T. TAYLOR, Agent for Grangers of Ga.
oc 28-deodD&W12m.

THE NORTH CAROLINA FARMER,

A monthly agricultural journal, price $1.00 per year, will be published and ready for delivery May 1st, 1876. This is one of the most useful journals ever published in the State.
Sample copies will be sent by mail free, on receipt of 10 cents. Address
apl 14-tf JAMES H. ENNISS & CO., Raleigh, N. C.

FINE RED APPLES! Also a lot of FRESH DRIED APPLES, Just received and for sale by
oc 25—tf A. H. TEMPLE.

RAILROADS.

PIEDMONT AIR-LINE R. R.

Richmond & Danville, Richmond & Danville R. W., N. C. Division & North Western N. C. R. W.

CONDENSED TIME-TABLE!

In effect on and after SUNDAY, December 19th, 1875.

GOING NORTH.

STATIONS.	EXPRESS.
Leave Charlotte	5.45 A. M.
" Air-Line Junction,	6 25 "
" Salisbury,	8.39 "
" Greensboro,	10.58 "
" Danville,	1.34 P. M.
" Dundee,	1.49 "
" Burkeville,	6.51 "
Arrive Richmond,	9 35 "

GOING SOUTH.

STATIONS.	EXPRESS.
Leave Richmond,	5.50 A. M.
" Burkeville,	9.00 "
" Dundee,	1.39 P. M.
" Danville,	1.48 "
" Greensboro,	4.54 "
" Salisbury,	6.54 P. M.
" Air-Line Junction	9 01 "
Ar've at Charlotte,	9.15 "

GOING EAST.			GOING WEST
STATIONS.	MAIL.		MAIL.
Lv've Greensboro	11 00 A M	Read down / Read up	Arr. 4.10 P M
" Co. Shops,	12.32 P M		L've 2.56 "
" Raleigh,	3.55 "		" 11.15 "
Arr. Goldsboro,	6.40 P M		L've 8.20 A M.

NORTH WESTERN N. C. R. R. (SALEM BRANCH.)

Leave Greensboro	4:30 P.
Arrive at Salem	6:13
Leave Salem	8:40 A. M.
Arrive at Greensboro	10:33 "

Lynchburg Accommodation leave Richmond daily at 9.00 a. m., arrive at Burkeville 12.36 p. m., leave Burkeville at 2 p. m., arrive at Richmond 4.34 p. m.

No change of Cars between Charlotte and Richmond, 282 miles.

For further information address
JOHN R. MACMURDO
Gen'l Passenger Agent, Richmond, Va.

CHESAPEAKE & OHIO R. R.

On and after MARCH 5th, 1876, passenger trains will run as follows:

FROM RICHMOND.

Leave Richmond,	9 00 A. M.	10 00 P. M
Ar. at Gordonsville,	12 40 P. M.	1 18 A. M.
Ar. at Washington	7.40 "	7.40 "
Ar. at Charlottsville	1.50 "	2.15 "
Ar. at Lynchburg	5.30 "	9 15 "
Ar. at Staunton	4.15 "	4.10 "
Ar. at Goshen	6 12 "	5.48 "
Ar. at Millboro	6 36 "	6.09 "
Ar. at Covington	8 25 "	7.35 "
Ar. at Alleghany	9.58 "	8.30 "
Ar. at W Sul Springs	10 10 "	8.40 "
Ar. at Hinton	1.15 A. M.	10.00 "
Ar. at Kan'ha Falls	5 25 "	1.15 P. M.
Ar. at Charleston	7 08 "	2.52 "
Ar. at Huntington	7.?8 "	4.55 "
Ar. at Cincinnati		6.?0 "

Train leaving Richmond at 9 00 A. M. runs daily (Sunday excepted,) stopping at all regular stations.

Train leaving Richmond at 10 00 P. M. runs daily stopping at Hanover, Louisa, Gordonsville, Charlottsville, Ivey, Mechum River, Greenwood, Waynesboro, Staunton, Goshen, Millboro, Covington, and all regular stations west of Alleghany.

Accommodation train leaves Richmond for Gordonsville and all intermediate stations daily (except Sunday) at 4 35 P. M.

Elegant sleeping cars run on 10 00 P. M. train between Richmond and Covington.

Trains arrive at Richmond as follows:
Express train daily at 4.45 A. M.
Mail train daily (except Sunday) at 5 40 P. M
Accommodation train daily (except Sunday) at 9.10 A. M.

Trains coming to Richmond stop at stations as above.

Trains make close connection with trains of Richmond and Danville and Richmond and Petersburg railroads, both to and from Richmond.

For further information, rates, &c, apply at 826 Main street, or company's office.
CONWAY R. HOWARD,
General Passenger and Ticket Agent.
W. M. S. DUNN,
ja 6—tf General Agent.

CHANGE OF SCHEDULE

OFFICE SUP'T OF TRANSPORTATION, SEABORD & ROANOKE RAILROAD CO., PORTSMOUTH, VA., Sept. 14, 1875.

On and after WEDNESDAY, the 15th instant, trains will leave Portsmouth, daily, except Sundays, as follows:

Mail train at	5.50 A. M.
No. 1 Freight train at	10.30 A. M.
No. 2 Freight train, except Saturdays, at	7.15 P. M.

ARRIVE AT PORTSMOUTH.

Mail train daily at	7.15 P. M
No. 1 Freight train at	12.00 P. M
No. 2 Freight train at	4.00 P. M.

Mail train will stop only at Suffolk, Franklin, Newsoms, Boykins', Margarettsville and Seaboard.

Freight trains have a passenger car attached, and will stop at stations for passengers.

Mail trains connect at Weldon with the Mail trains of the Wilmington and Weldon, Raleigh and Gaston Railroads.

And on Mondays, Wednesdays and Fridays, at Franklin, with Steamers for Edenton, Plymouth, and Landings on Blackwater and Chowan rivers.

Freight received daily, except Sundays from 8 A. M. to 4 P. M.

E. G. GHIO,
se 15—tf Supt. of Transportation.

CHANGE OF SCHEDULE

RALEIGH & GASTON RAILROAD, SUPERINTENDENT'S OFFICE, Raleigh, N. C., March 13th, 1875.

On and after Monday, March 13th, 1876, trains on the Raleigh & Gaston Railroad will run daily (Sunday excepted) as follows:

MAIL TRAIN.

Leaves Raleigh,	10:00 A. M.
Arrives at Weldon,	3:20 P. M.
Leaves Weldon,	10:09 A. M.
Arrives at Raleigh,	3:28 P. M.

ACCOMMODATION TRAIN.

Leaves Raleigh,	5:00 A. M.
Arrives at Weldon,	5:25 P. M.
Leaves Weldon,	5:15 A. M.
Arrives at Raleigh,	5:00 P. M.

Mail train makes close connection at Weldon with the Seaboard and Roanoke Railroad and Bay Line Steamers via Baltimore, to and from all points North, West and Northwest, and with Petersburg Railroad via Petersburg, Richmond and Washington City, to and from all points North and Northwest.

And at Raleigh with the North Carolina Railroad to and from all points South and Southwest, and with the Raleigh & Augusta Air Line to Haywood and Fayetteville.

JNO. C. WINDER,
mh 11 Gen. Sup't.

A., T. & O. RAILROAD.

SUPERINTENDENT'S OFFICE, Charlotte, N. C., Feb. 21st, '76.

On and after Monday, February 21st, 1876, the following schedule will be run over this road, until otherwise ordered:

GOING SOUTH.

Leave Statesville,	6.00 a. m.	
do Mooresville,	7.23	do
do D. College,	8.00	do
Arrive at Charlotte,	10.00	do

GOING NORTH.

Leave Charlotte,	3.00 p. m.	
do D College,	4.56	do
do Arrive at Statesville	7.00	do

Tickets on sale to Newton, Hickory, Morganton, Marion and Old Fort.

No freight will be received by agents for shipment unless the name of consignee and destination is distinctly marked thereon.

J. J. GORMLEY,
feb 22—tf Superintendent.

CHANGE OF SCHEDULE

RALEIGH & AUGUSTA AIR-LINE, SUPERINTENDENT'S OFFICE, Raleigh, N. C., March 13th. 1876.

On and after Monday, March 13th, 1876, trains on the R. & A. A. L. Road will run daily, (Sunday excepted.) as follows:

MAIL TRAIN.

Train leaves Raleigh,	3 30 P. M
Arrives at Sanford,	7.35 P. M.
Arrives at Cameron,	8 45 "
Train leaves Cameron,	4 10 A. M
Leaves Sanford,	5.30 A. M.
Arrives at Raleigh,	9.48 "

Mail Train makes close connection at Raleigh with the Raleigh and Gaston Rail road, to and from all points North.

And at Sanford with the Western Rail road, to and from Fayetteville and points on Western Railroad.

JNO C. WINDER,
mh 11 Superintendent.

ORGANS! ORGANS! ORGANS!

On exhibition. The Celebrated ESTEY ORGAN. It leads the world. At BROWN'S Variety Store.

NEW ADVERTISEMENTS.

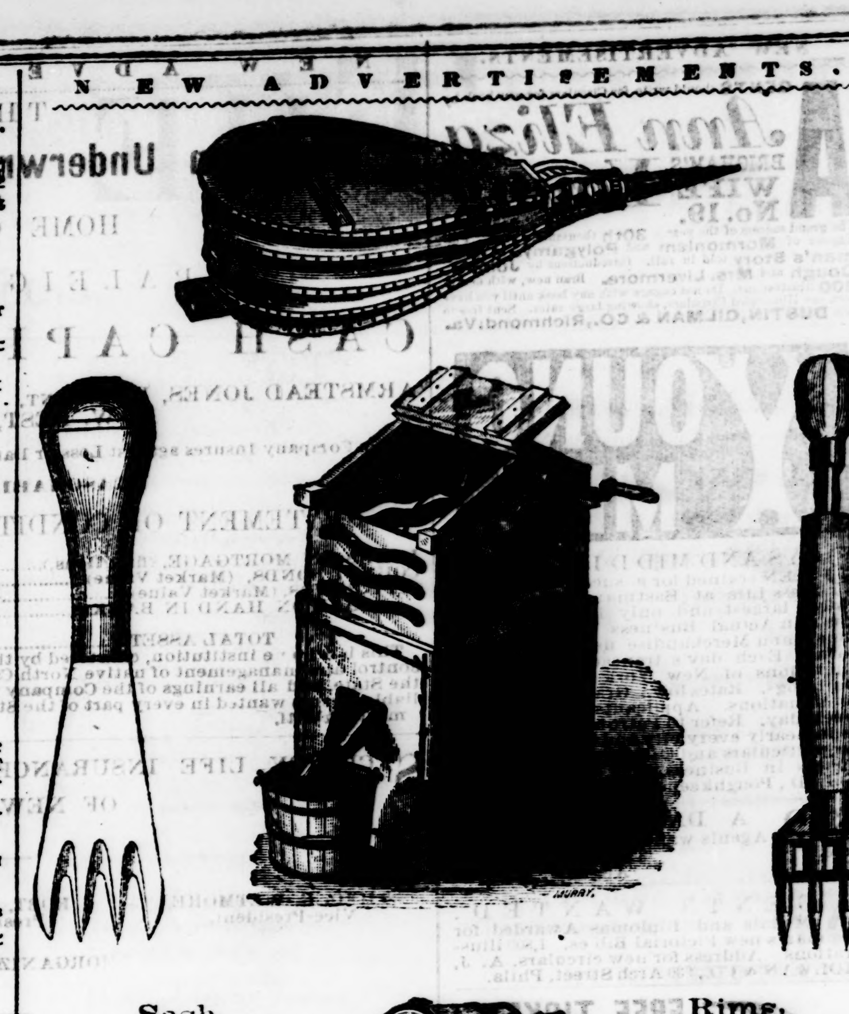

Sash Doors, Blinds

Rims, Spokes, Hubs.

Hardware of Every Description.

Write for Catalogue and Prices.

JULIUS LEWIS & CO., RALEIGH, N. C.

THOS. H. BRIGGS & SONS.

CRYSTAL METAL BELLS.

HARDWARE

FOR CHURCHES, SCHOOL HOUSES, FACTORIES —AND— FARMS.

STOVES & C

These Bells are composed of PURE CRYSTAL METAL, and the shape and weight of metal in them is such as to give the best possible results. They are superior in TONE AND FINISH to many others, no matter under what name they may be sold, either STEEL COMPOSITION OR AMALGAM, And are guaranteed to give perfect satisfaction.

Send For Circular of Prices, &c.

BRIGGS & SONS, Sole Agents.

BRIGG'S BUILDING RALEIGH.

LIQUORS.

THE OLD CONCOCTOR OF COCKTAILS, CAPT. AYCOCKE at it again,

I respectfully beg leave to inform my friends and the public generally, that I have opened at Boman's old stand, opposite Camp Russell, Hargett Street, a

BAR ROOM and BEER GARDEN,

where I shall keep a full line of fine Liquors, Cigars and Tobacco. The store is new with private rooms. The BAR, one of the finest in Raleigh. The Garden laid with neat walks; Summer Houses, Flowers, Swings, Air-Guns, Quoits, Newspapers &c. Call and see me.

Open at all hours, day and night.
apl 11 D3m J. C. AYCOCKE.

CLOTHING.

HEADQUARTERS FOR FINE DRESS SHIRTS

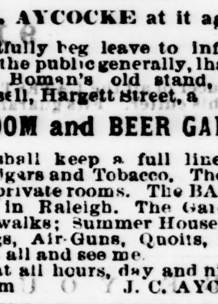

Just received 50 Dozen of the famous Keep's Patent Partly-Made Dress Shirts which we continue to sell at the low price of $1 each, or $12 per dozen.

All in want can now be supplied. Orders from a distance promptly filled on receipt of the money.

IN FINE DRESS SUITS we have recently made large additions to our stock consisting of Fine Black Cloth Coats, Black Cloth Vests and Black Doeskin Pants, at correspondingly low prices.

ALSO NEW SPRING STYLE BLACK AND COLORED FELT HATS.

R. B. ANDREWS & CO, Clothiers and Gents Furnishers, 27 Fayetteville street, Raleigh, N. C.

March 18, 1876.

ARRIVING TO-DAY,

25 Sacks Coffee.
25 Barrels Sugar.
100 Barrels Flour.
Heavy supplies Bacon, Lard, Leather, Shoe Pegs and Shoe Findings, Cheese, Cakes, Crackers, &c., at
oc 14-tf A. H. TEMPLE'S

PRIME SEED OATS

600 bushels of those heavy Seed Oats just received. Cheaper than the cheapest, at SYLVESTER SMITH'S Feed Store at N. C. Depot.
feb 24-tf

MISCELLANEOUS.

EMPLOYMENT.

Men, women and agents, we have just what you need. Our 9 x 11 Mounted Chromos outsell anything in the market. Mr. Person writes: "I struck out yesterday, and by working easy four hours, cleared $7." A lady has just reported her profits for the forenoon as $5; yesterday up to 2 o'clock she cleared $7.50. We can prove beyond question that one agent ordered 5,600 of these Chromos in eleven working days. We have the largest and finest assortment in the United States; hundreds of choice subjects from which to select. Send in your orders or give us a call. Sample by mail 25 cents, or 12 for $1.

J. LATHAM & CO., 419 Washington street.
de 4—tf Boston, Mass., P. O. Box 2,154.

4 CHROMOS FREE!

In order to introduce our large, eight-page, Literary and Family paper, THE SOUVENIR we will send it, on trial, six months for only 60 cents, and to each subscriber we will mail, post paid, four elegant Oil Chromos: "Little Red Riding Hood," "The Children's Swing," "Peek-a Boo" and "Mother's Joy." These pictures are not common prints, but genuine Oil Chromos in sixteen colors, that are equal in appearance to fine oil paintings. Just think of it—four fine chromos and an excellent literary paper six months for 60 cents. Try it. Make up a club of five subscribers and we will send you an extra copy for six months and four extra chromos. No danger of loosing your money. We refer to the Post Master, Bristol, as to our responsibility. Cash required in advance. No samples free. Agents wanted to take subscriptions and sell our fine pictures. From $3 to $10 a day easily made

Address W. M. BURROW,
apl 23—D4t Bristol, Tenn.

RECORD OF THE YEAR.

The Second Number Ready to-day,

FOR MAY, 1876,

Containing among one hundred and seventy other attractive articles, the following points of special interest:—

The Moody and Sankey Revivalists, with an accurately prepared account of their wonderful successes in England and America to the present day.

The Babcock trial, with Judge Dillon's charge, &c.

Charlotte Cushman. Her life, career and death.

Solving of the Easter Date, this year.

Particulars of the great fire in New York, Feb. 8.

George Tichnor's Visit to Lord Byron.

The Exquisite Poem, Grandfather's Pet.

Life and Labors of Horace Bushnell.

Roosevelt's Valentine to Mrs. Croly (Jennie June)

Death of John Forster, the Historian.

Polygamy in Utah—How and what it is.

Presidents of the United States and their certain fate.

Trumbull's Comic Pilgrim's Progress.

Man a great Failure. Moody's Remarkable Sermon.

Diary of all important acts and debates in Congress.

Playing Cards for a Wife. A true story.

Things to be laughed at, from the Detroit Free Press, and other comic American paragrapists.

Widder Green's Last Words, and other popular humorous and pathetic poems.

Altogether, the richest collection of entertaining fact and fiction ever presented at one time between the covers of a magazine

Beautifully printed, with a superb new steel portrait of Moody, the Revivalist.

*** Price, 50 cents.

G. W. CARLETON & CO., Publishers Madison Square, New York.

NOW IS THE TIME.

To do up your fences. All in need of Lumber would do well to buy of F. C. CHRISTOPHERS & CO., Wilmington street.

COMMISSION MERCHANTS.

PETERS BROS, WATER STREET, Portsmouth, Virginia, Commission Merchants, AND DEALERS IN Coal, Hay, Corn, Oats, Lime, Cement, &c.
oc 29—6m

A. H. TEMPLE, WHOLESALE AND RETAIL GROCER AND COMMISSION MERCHANT.

Consignments of Cotton solicited, highest price guaranteed and prompt returns made.

Constantly on hand a full stock of Chemicals for Fertilizers. 200 per cent. saved and satisfaction guaranteed if manufactured according to receipts furnished.
oc 14-6m

B. L. BINGHAM, GENERAL COMMISSION MERCHANT, —AND— COTTON FACTOR,
mar 11-day-tf

W. C. McMACKIN, Commission Merchant AND GENERAL AGENT FOR MORO PHILLIP'S PURE "Phuine" and Amoniated Phosphates, RALEIGH, N. C.

Consignments of COUNTRY PRODUCE and COTTON solicited. Satisfaction guaranteed, as my personal attention will be given to all shipments entrusted to my care.
ja 2—tf W. C. McMACKIN.

CROCKERY.

LAW & COMPANY, CROCKERY, Silver-Plated Ware and GLASS-WARE, Fayetteville Street, Opposite the Market, Raleigh, N. C.

FINE CASTORS, FORKS, SPOONS, KNIVES, TRAYS, TEA-SETS.

Complete OUTFIT for House-Keepers.

Chandeliers Spittoons, Lanterns, Coffee-Pots, for Merchants and FAMILIES!

Parties Going to House-Keeping, Examine our Stock! LAW & COMPANY.
feb 16-tf

MEDICINAL.

NORTH CAROLINA.

THE OLD NORTH STATE

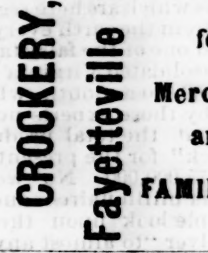

Vegetable Stomach Bitters,

PREPARED BY: C. G. LANIER, Hickory, N. C.

In offering to the public for their use an relief the Old North State Vegetable Stomach Bitters,

I feel no hesitancy in saying this is the purest and best article ever offered them. I warrant each bottle to contain No chemical whatever—nothing but the best vegetable preparation, (See recommendation of physicians,) and the purest Domestic Whiskey.

In preparing this excellent tonic I have spared no pains or cost to make it just what I recommend it to be—

The Very Best Tonic ever offered to Invalids and Others,

and without the usual cry of "Encourage Home Enterprise," I would say to all the suffering—Throw away the filthy and worthless drugs sold you heretofore by would-be "all cures," and try one bottle of

The Old North State Bitters,

and if then you will say you have not been benefitted by its use, I will return to all such their money.

OLD NORTH STATE BITTERS

cures all the diseases of the Blood, Gravel, Gout, Incipient Dropsy, Rheumatism, Colic, Pain of the Stomach and Bowels, and is peculiarly efficacious in all ordinary cases of Obstruction in the Kidneys, Bladder and Urinary Organs.

Relieves Dyspepsia, whether acute or chronic, General Debility, Sluggish Circulation of Blood, Indigestion, want of Assimilation of Food and Exhausted Vital Energy!

SURE PREVENTIVE OF CHILLS

Try It! Try It!
jy 1—12ms

REPORT OF THE GEOLOGICAL SURVEY of North Carolina, by Prof. W. C. Kerr, 1875, for sale at the Book Store of ALFRED WILLIAMS.
Price in Cloth, $3.50; Sent by Express, 75 Postage by Mail, 30c. feb 20-tf